

MASONIC CEMETERY

PLAT III

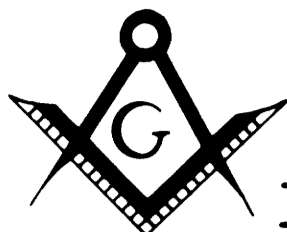

A SUBDIVISION OF A PORTION OF THE 2nd SUB. OF THE MASONIC CEMETERY, SOUTH UMPQUA LODGE NO. 72, AND AN ADDN. TO SAME IN SECTION 27 T30S R5W W.M. MARCH, 1976

CERTIFICATE OF SURVEYOR

I Glenn S. Baughman being first duly sworn, depose and say that I have correctly surveyed and marked with proper monuments the land shown on the annexed plat, of which the following is a true and correct description.

Beginning at the initial point, a 2"x36" Galv. Iron pipe, from which point the 1/4 Cor. common to secs. 27 & 28 T30S R5W W.M. bears S86°18'18"E 86.18' & S44°52'W 1665.4'; thence North 225.00' to a point; thence West 170.00' to a point; thence South 231.83' to a point on the Northerly boundary of the original MASONIC CEMETERY; thence along said boundary N89°42'53"E 22.00'; thence leaving said boundary line South 113.28'; thence East 8.00'; thence South 40.00'; thence East 14.00'; thence South 25.00'; thence East 16.00'; thence North 20.00'; thence East 14.00'; thence North 5.00'; thence East 30.00'; thence South 31.50'; thence West 8.00'; thence South 5.00'; thence West 8.00'; thence South 40.00'; thence East 8.00'; thence South 5.00'; thence East 26.00'; thence North 5.00'; thence East 8.00'; thence North 35.00'; thence West 8.00'; thence North 10.00'; thence West 8.00'; thence North 31.50'; thence East 56.00' to the S.E. cor. of lot 4 bl. 24 of said "MASONIC CEMETERY"; thence South 25.00'; thence West 8.00'; thence North 25.00'; thence West 10.00'; thence South 50.00'; thence West 8.00'; thence North 5.00'; thence West 78.00' to the S.W. Cor. of Lot 4, bl. 51 of said "MASONIC CEMETERY"; thence North 153.50' to the said Northerly boundary of the original cemetery; thence along said boundary line N89°42'53"E 104.00'; thence leaving said line North 5.98' to the point of beginning, situated in Sec. 27 T30S R5W W.M., Douglas County, Oregon, and containing 1107 Acres, more or less.

Glenn S. Baughman
Glenn S. Baughman
Registered Professional Land Surveyor

Glenn S. Baughman

DEDICATION

Know all men by these presents: That SOUTH UMPQUA LODGE No. 72 A.F. & A.M., owners of the lands represented and described on the annexed plat, having caused the same to be as and by the name of "MASONIC CEMETERY PLAT III, CANYONVILLE, OREGON." All roads and alleys shown thereon are hereby dedicated to the use of the public forever.

In witness whereof the said SOUTH UMPQUA LODGE No. 72 A.F. & A.M. has caused this instrument to be signed by its Worshipful Master, Senior Warden & Junior Warden and the Seal of the Lodge attached thereto.

Worshipful Master

Henry Moen
Senior Warden
John J. Hollaway
Junior Warden

ACKNOWLEDGMENT

STATE OF OREGON } ss.
COUNTY OF DOUGLAS }

On the 19 day of May, 1976, before me appeared Glenn S. Baughman and HENRY MOEN and John J. Hollaway, who did affirm and say that he, said Glenn S. Baughman was Worshipful Master and he, said HENRY MOEN was Senior Warden and he, said John J. Hollaway was Junior Warden of SOUTH UMPQUA LODGE No. 72, A.F. & A.M. of Oregon and that they the said three under Masonic law constitute the board of trustees of said SOUTH UMPQUA LODGE No. 72 and are vested with the power to act for said Lodge and each of them did then affirm that he signed the within Dedication as his free and voluntary act and deed and as the free and voluntary act of SOUTH UMPQUA LODGE No. 72, A.F. & A.M. of Oregon.

IN WITNESS WHEREOF, I have hereunto set my hand and seal this day and year first above written.

NOTARY PUBLIC STATE OF OREGON Glenn S. Baughman
MY COMMISSION EXPIRES ON THE 19 DAY OF May, 1976

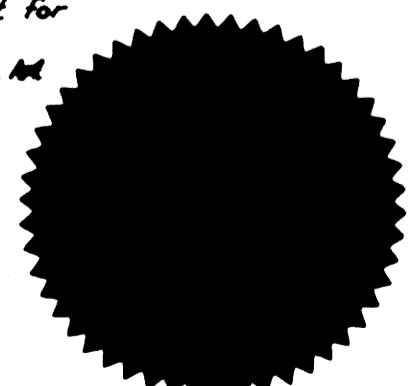

APPROVALS

BY ORDER OF THE BOARD OF COUNTY COMMISSIONERS

APPROVED 19 May 1976 CHAIRMAN John J. Smith
APPROVED 19 May 1976 COMMISSIONER Ray E. Brown
APPROVED 4 May 1976 COUNTY SURVEYOR Francis L. Ingram
APPROVED 19 May 1976 COUNTY ASSESSOR William M. Masket Jr.
APPROVED 19 May 1976 COUNTY HEALTH OFFICER James K. Gray

BY ORDER OF THE COUNTY PLANNING COMMISSION

APPROVED 23 April '76 CHAIRMAN Dennis L. Cutler
APPROVED 26 April '76 SECRETARY Mrs. Joyce Morgan

Filed this 11th day of June, 1976

Doris L. Wadsworth
Doris L. Wadsworth

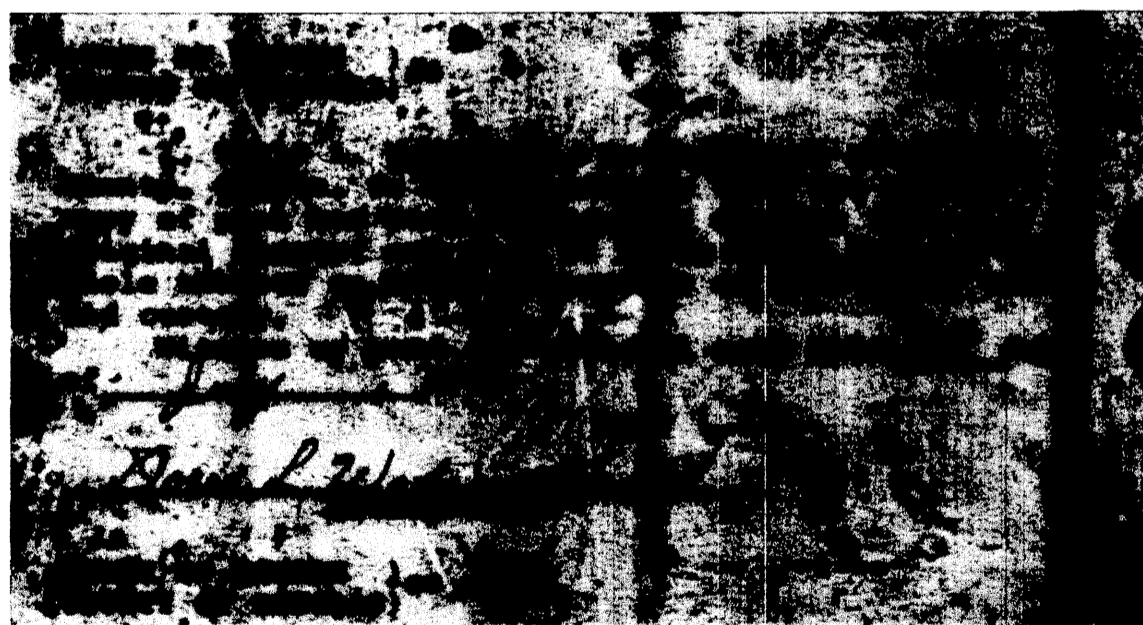

VOL. 15 PG. 40A

VOL. 15 PG. 40A

MASONIC CEMETERY

PLAT III

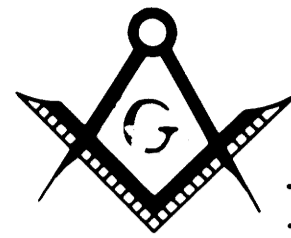

A SUBDIVISION OF A PORTION OF THE 2ND SUB. OF THE MASONIC CEMETERY, SOUTH UMPQUA LODGE NO. 72, AND AN ADDN. TO SAME. IN S27 T30S R5W W.M. MARCH, 1976 SCALE 1"=30'

BEARINGS BASED ON WEST LINE OF BLOCKS 51, 52, 52A, 53, 53A, 54, 54A MASONIC CEMETERY VOL. 11 PG. 33, NORTH

- SYMBOLS
- ⊙ SET 1" IRON PIPE
 - SET 1/2" IRON ROD
 - SET 2" IRON PIPE
 - FOUND 3/4" IRON PIPE
 - FOUND 1 1/2" IRON PIPE

NOTE: ALL LOTS IN PLAT III 5' x 8'

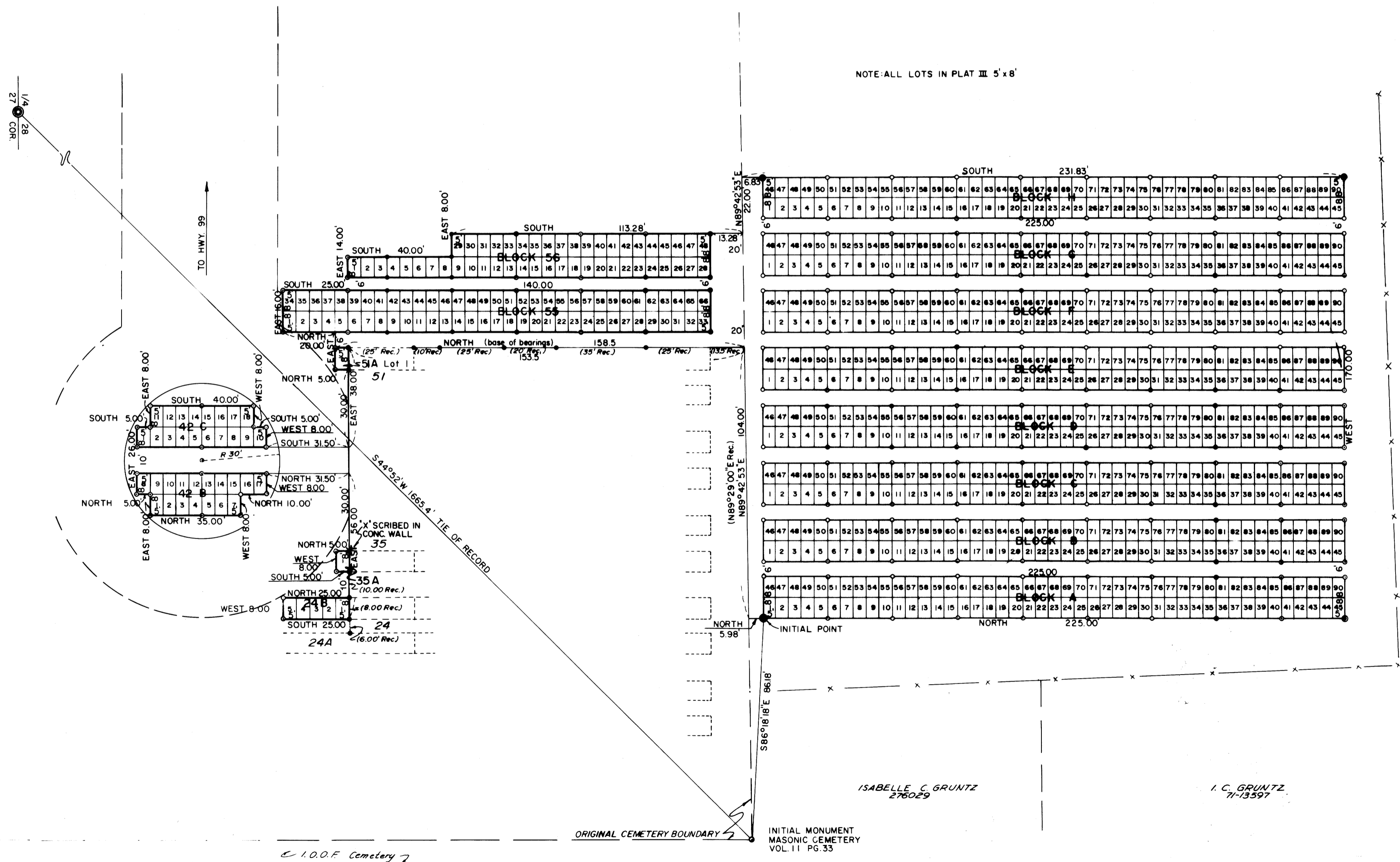

© I.O.O.F. Cemetery

ORIGINAL CEMETERY BOUNDARY
INITIAL MONUMENT
MASONIC CEMETERY
VOL. 11 PG. 33

ISABELLE C. GRUNTZ
275029

I. C. GRUNTZ
71-73597