

KELLOGG CEMETERY PLAT II

A subdivision into lots of the undivided portion of Kellogg Cemetery
 in Sec. 29, T. 23 S., R. 7 W., W.M. December 1975 Scale 1" = 20'

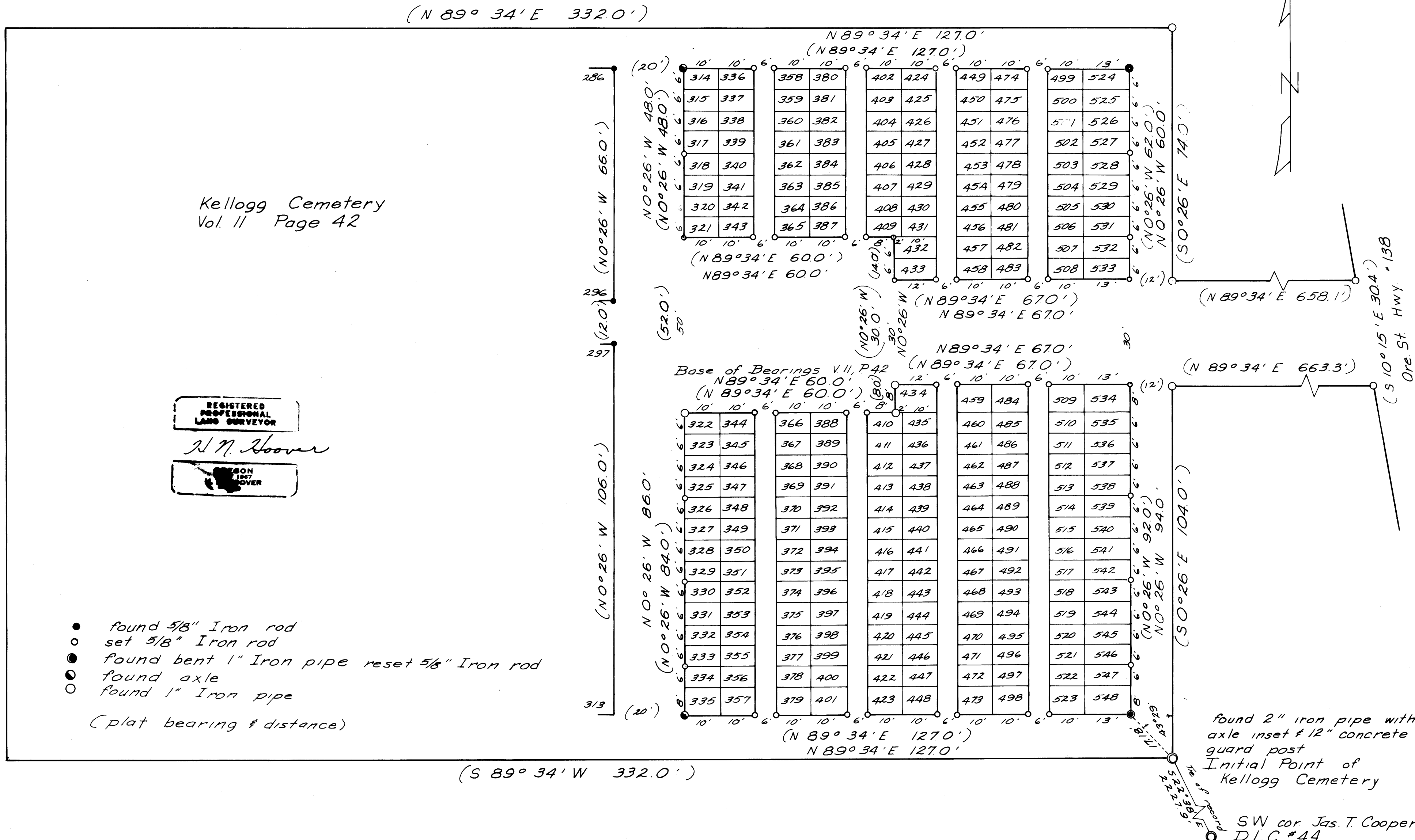

Kellogg Cemetery
 Vol. II Page 42

REGISTERED
 PROFESSIONAL
 LAND SURVEYOR

N. M. Hoover

OREGON
 1967
 HOVER

- found 5/8" Iron rod
 - set 5/8" Iron rod
 - found bent 1" Iron pipe reset 5/8" Iron rod
 - found axle
 - found 1" Iron pipe
- (plat bearing & distance)

(N 0° 26' W 2080.0')

KELLOGG CEMETERY PLAT I

A SUBDIVISION INTO LOTS OF THE UNDIVIDED PORTION OF KELLOGG CEMETERY IN SEC. 29, T. 23 S., R. 7 W., W.M., FOR THE KELLOGG CEMETERY ASSOCIATION.

H. N. HOOVER SURVEYOR

DECEMBER 1975

CERTIFICATE OF SURVEYOR

I H. N. HOOVER, BEING FIRST DULY SWORN, DEPOSE AND SAY, THAT I HAVE CORRECTLY SURVEYED AND MARKED WITH PROPER MONUMENTS THE LAND SHOWN ON THE ANNEXED PLAT OF WHICH THE FOLLOWING IS A TRUE AND CORRECT DESCRIPTION.

Beginning at the Initial Point, a 2" gal. pipe, of Kellogg Cemetery, thence N 43° 55' W 17.18' to a 5/8" iron rod, and the true point of beginning, thence S 89° 34' W 127.00' to a axle, thence N 0° 26' W 184.00' to a axle, thence N 89° 34' E 127.00' to a 5/8" iron rod, thence S 0° 26' E 184.00' to the true point of beginning. All situated in Kellogg Cemetery in Sec. 29, T 23 S, R 7 W, W.M., Douglas County, Oregon.

SUBSCRIBED AND SWORN TO BEFORE ME THIS 31st DAY OF Dec. 1975 MY COMMISSION EXPIRES ON THE 12th DAY OF July 1977 NOTARY PUBLIC STATE OF OREGON

H. N. Hoover SURVEYOR

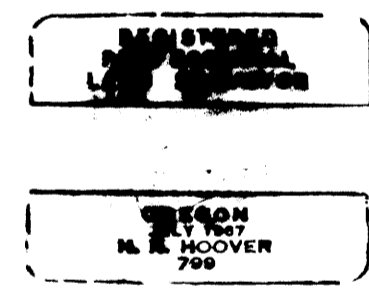
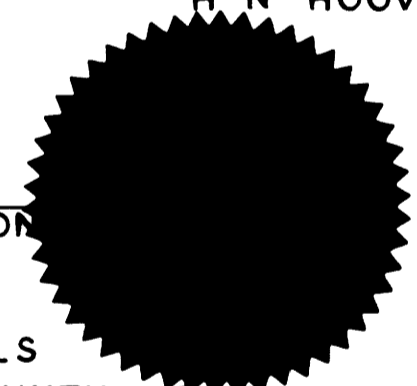

APPROVALS

BY ORDER OF THE BOARD OF COUNTY COMMISSIONERS: John J. Furell (Chairman), County Comm., Francis L. Ingram (Surveyor), William M. Marks (Assessor), Health Officer. Dates range from Jan 2, 1976 to Jan 13, 1976.

BY ORDER OF THE COUNTY PLANNING COMMISSION: Chairman and Secretary. Dates: THIS DAY OF 1976.

FILED THIS 19th DAY OF February 1976 DORIS L. WADSWORTH



DEDICATION

KNOW ALL MEN BY THESE PRESENTS, THAT THE KELLOGG CEMETERY ASSOC. INC., OWNER IN FEE TITLE OF THE LAND SHOWN ON THE ANNEXED PLAT HAVE CAUSED THE SAME TO BE SURVEYED AND PLATTED BY THE NAME OF "KELLOGG CEMETERY PLATT II" AND DO HEREBY DEDICATE TO THE PUBLIC USE ALL STEETS AND ALLEYS SHOWN THEREON.

CHAIRMAN TRUSTEE TRUSTEE CLERK

ACKNOWLEDGEMENT

STATE OF OREGON COUNTY OF DOUGLAS ON THE DAY OF 19, BEFORE ME APPEARED C. SOLOMON, L. OCUMPAUGH, G. MADISON, AND C. MINTER, TRUSTEES AND CLERK OF THE KELLOGG CEMETERY ASSOC. INC. AND ARE VESTED WITH POWER TO ACT FOR SAID ASSOC. AND EACH AFFIRM THAT THEY SIGNED THE ABOVE DEDICATION AS THEIR FREE AND VOLUNTARY ACT AND DEED IN TESTIMONY WHEREOF I HAVE HEREUNTO SET MY HAND AND SEAL THIS DAY AND YEAR FIRST WRITTEN ABOVE.

NOTARY PUBLIC STATE OF OREGON MY COMMISSION EXPIRES ON THE DAY OF 19

