

# RICE HILL ESTATES PHASE IV

Located in Sections 7 & 18, T24S, R5W, &  
Section 13, T24S, R6W, W.M.

Surveyed for DAN WEBB  
Surveyed by DON BENTZ  
June 1974 Scale 1"=300'

STATE HIGHWAY COMM.  
DRESON

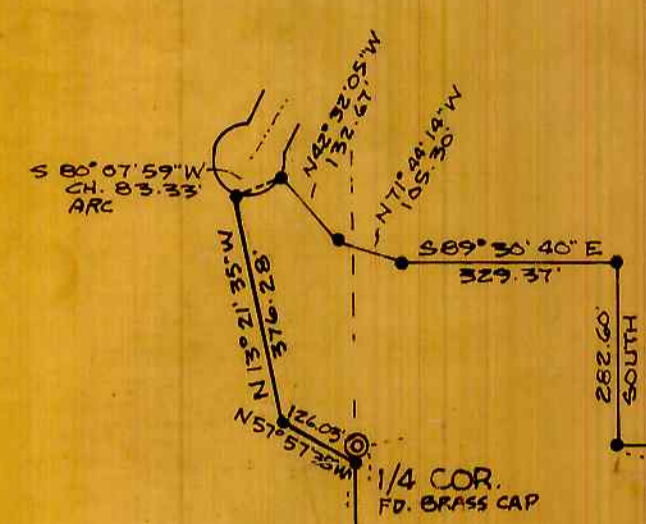

LOT 16  
300.00'

LOT 15  
880.00'

LOT 14  
2166.98'  
986.98'

Witness

Trees  
6" W Oak N51°27'35"E 25.70  
10" W Oak N45°56'25"W 19.50  
Scribe  
"C4 S18 BT"

Witness Trees  
14" B. Oak N86°30'E 37.6  
13" W. Oak N0°37'47"E 44.90  
Scribe  
"CE 1/6 S18 BT"

1/4 COR.  
FD. BRASS CAP

PAUL BARBER PROPERTY

N 0° 06' 25" E  
2653.31'  
2622.14'

LOT 17  
161.33 Ac.±

N 0° 04' 41" E  
2676.71'

LOT 18  
81.65 Ac.±

N 0° 17' 21" E  
2686.73'

LOT 19  
82.01 Ac.±

2700.77'  
50° 29' 53" W

SEC. 13 SEC. 18  
SEC. 24 SEC. 19  
FD. BRASS CAP

1254.82'

Witness Trees  
15" W. Oak S18E 52.0  
Scribed  
"W 1/6 S19 BT"

1320.86'

N 89° 27' 56" W  
5217.41'  
No Evidence of  
Old Corner  
No Witness Mon.  
Available

1320.86'

Witness Trees  
16" W. Oak S84 1/4 W 9.4  
9" W. Oak S80 1/2 E 23.6  
Scribed  
"E 1/6 S19 BT"

1320.87'

SEC. 18 SEC. 17  
SEC. 19 SEC. 20  
FD. BRASS CAP