

THIRD ADDITION TO LYNWOOD TERRACE

LOCATED IN SECTION'S 10 & 11 TWP. 27 S., RNG. 6 W.W.M.
SURVEYED BY BAUGHMAN SURVEYING SERVICE

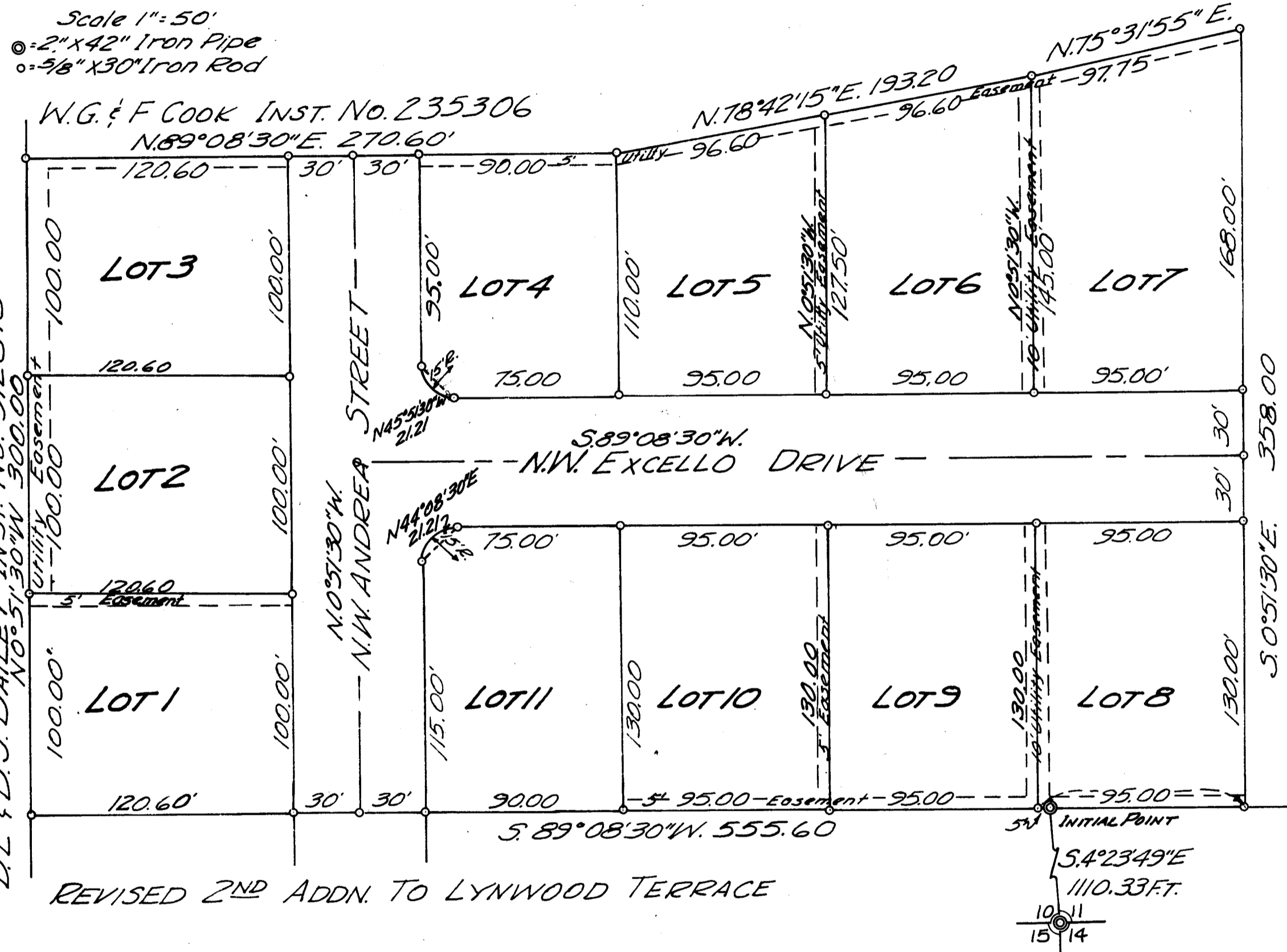

CERTIFICATE OF SURVEYOR

STATE OF OREGON
COUNTY OF DOUGLAS S.S.

I Glenn S. Baughman being first duly sworn, depose & say that I have correctly surveyed & marked with proper monuments the lands shown on the annexed plat of which the following is a true & correct description: Beginning at a 2" x 42" Iron Pipe from which the Section Corner of Sections 10, 11, 14 & 15 T. 27 S., R. 6 W. W. M. bears S. 4° 23' 49" E. 1110.33 Feet: thence along the North line of the Revised Second Addn. to Lynwood Terrace, S. 89° 08' 30" W. 465.60 ft.; thence along the East line of the D.E. & B.J. Bailey property, N. 0° 51' 30" W. 300.00 ft.; thence N. 89° 08' 30" E. 270.60 ft.; thence N. 78° 42' 15" E. 193.20 ft.; thence N. 75° 31' 55" E. 97.75 ft.; thence S. 0° 51' 30" E. 358.00 ft. thence along the North line of the Second Addition to Lynwood Terrace, S. 89° 08' 30" W. 90.00 ft. to the point of beginning. The above described parcel situated in Sections 10 & 11 T. 27 S., R. 6 W. W. M. & contains 4.00 acres more or less.

REGISTERED
OREGON
LAND SURVEYOR
JULY 14, 1961
GLENN S. BAUGHMAN
536

Glenn S. Baughman November 8, 1971
OREGON LAND SURVEYOR

Subscribed and sworn to before me
this 8th day of November 1971
Virginia L. Lusk
NOTARY PUBLIC OF OREGON
My Commission expires 2/27/72



DEDICATION

Know all men by these presents that we Edwin T. and Myrtle B. Miller, Husband & Wife, are the owners of the lands represented & described on the annexed plat, have caused the same to be surveyed & platted by the name of "Third Addition to Lynwood Terrace" and we hereby dedicate to the use of the public forever, the streets shown hereon.

Edwin T. Miller Myrtle B. Miller



ACKNOWLEDGEMENT

STATE OF OREGON
COUNTY OF DOUGLAS S.S.

On the 5th day of November 1971 before me appeared Edwin T. & Myrtle B. Miller and they say that they are the lawful owners of the tract of land delineated on the annexed plat, and that they do hereby sign the accompanying dedication as their free & voluntary act. In testimony whereof I have set hand & affixed my official seal.

Maryville Jenks
NOTARY PUBLIC OF OREGON
My commission expires JAN. 15, 1972

FILED G.D. Myltenbeck NOVEMBER 26 1971
County Clerk

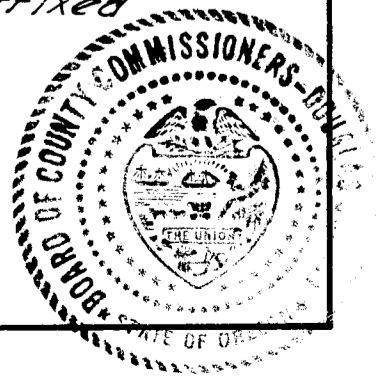

APPROVALS

BY ORDER OF THE CITY PLANNING
COMMISSION NOVEMBER 12 1971

Leonard J. Dyer Chairman
Myrtle B. Miller Secretary
City Engineer

BY ORDER OF THE BOARD OF COUNTY
COMMISSIONERS Nov. 24 1971

Al Neale Chairman
Ray E. Doane Commissioner
APPROVED James W. Quinn Nov. 23 1971
County Surveyor

APPROVED Richard W. Hammond Nov. 24 1971
County Assessor

APPROVED James Gray 24 Nov 1971
County Health Officer

STATE OF OREGON S.S.
COUNTY OF DOUGLAS S.S.

I Glenn S. Baughman being duly sworn, depose & say upon oath that I am the surveyor who made the survey and prepared the final map of "THIRD ADDN. TO LYNWOOD TERRACE" and the foregoing tracing is an exact copy thereof.

Glenn S. Baughman
Registered Land Surveyor

Subscribed & sworn to before
this 17th day of Nov. 1971

Virginia L. Lusk
NOTARY PUBLIC OF OREGON
Commission Expires 2/27/72

STATE OF OREGON S.S.
COUNTY OF DOUGLAS S.S.

I, G.D. Myltenbeck, County Clerk of Douglas County, Oregon, do hereby certify that the within copy of this plat has been compared with the original thereof and that it is an exact copy of the whole as the same appears on file in my office and custody.

Witness my hand and seal
this 26th day of November 1971

G.D. Myltenbeck
County Clerk

