

RASMUSSEN SUBDIVISION

PART OF LOT 9 BLOCK TWO PLAT "O" SUTHERLIN LAND AND WATER CO.
 SURVEYED MAY 5, 1972 SCALE 1"=100'
 SURVEYED BY BRUCE R. ROGERS

CERTIFICATE OF SURVEYOR

STATE OF OREGON
 COUNTY OF DOUGLAS

I, Bruce R. Rogers, being first duly sworn, depose and say, that I have correctly surveyed and marked with proper monuments the lands delineated on the annexed plat, of which the following is a true and correct description: Beginning at the Initial Point, a 2" x 36" Iron Pipe set 6" below the surface of the ground, from which the S.E. Cor. of "BARNES SUBDIVISION" bears S77°13'W 210.30' thence N12°56'W 1425.55 ft. to a 5/8" iron rod set in the Southerly line of Central Ave; thence along said Southerly line S77°04'W 85.00 ft. to a 5/8" Iron Rod; thence leaving said Southerly line and running S12°56'E 387.86 ft. to a 5/8" Iron rod; thence S77°04'W 125.00 ft. to 5/8" Iron Rod; thence S12°47'E 111.93 ft. to the Northeast corner of Barnes Subdivision; thence along the East line of said Subdivision S12°56'E 925.21 ft. to a 5/8" Iron rod; thence N77°13'E Along the South Line of Lot 9 Block 2, Plat "O" Sutherlin Land & Water Company, 210.30 ft. to the P.O.B. All lying within S.19, T.25S, R.5W, W.M. and containing 5.76 Acres of land more or less.

Bruce R. Rogers
 Reg. Oregon Land Surveyor

Subscribed and sworn to before me this 27th day of June, 1972.
 My Commission expires on the 2nd day of February 1976.

Virginia Powell
 Notary Public

DEDICATION

Know all men by these presents that we Dannie Rasmussen, Darryl Johnson, and Pat Early, owners of the lands delineated on the annexed plat have caused the same to be surveyed and platted by the name of "RASMUSSEN SUBDIVISION" and we do hereby dedicate to the public use forever, the streets shown hereon.

Dannie Rasmussen Darryl Johnson Pat Early
 Dannie Rasmussen Darryl Johnson Pat Early

ACKNOWLEDGEMENT

STATE OF OREGON }
 COUNTY OF DOUGLAS } S.S.

On the 30 day of June, 1972, before me appeared Dannie Rasmussen, Darryl Johnson, & Pat Early, to me personally known, who being duly sworn did say that they signed the accompanying dedication as their free and voluntary act and deed. In testimony whereof I have hereunto set my hand and affixed my Official Seal this day and year first above written.

G. D. Myllenbeck
 County Clerk

APPROVALS

BY ORDER OF THE CITY PLANNING COMMISSION

APPROVED May 17, 1972

C. A. Barnes
 Chairman

APPROVED May 17, 1972

Ray C. Stubbs
 Secretary

BY ORDER OF THE BOARD OF COUNTY COMMISSIONERS

APPROVED 6 July 1972

Ray C. Osmer
 Chairman

APPROVED 6 July 1972

Al Vogel
 Commissioner

APPROVED 11 July 1972

Francis L. Ingram
 County Surveyor

APPROVED 14 August 1972

Shaul W. Shannon Jr.
 County Assessor

APPROVED 6 July 1972

James K. Gray
 County Health Officer

FILED August 1 1972

G. D. Myllenbeck
 County Clerk

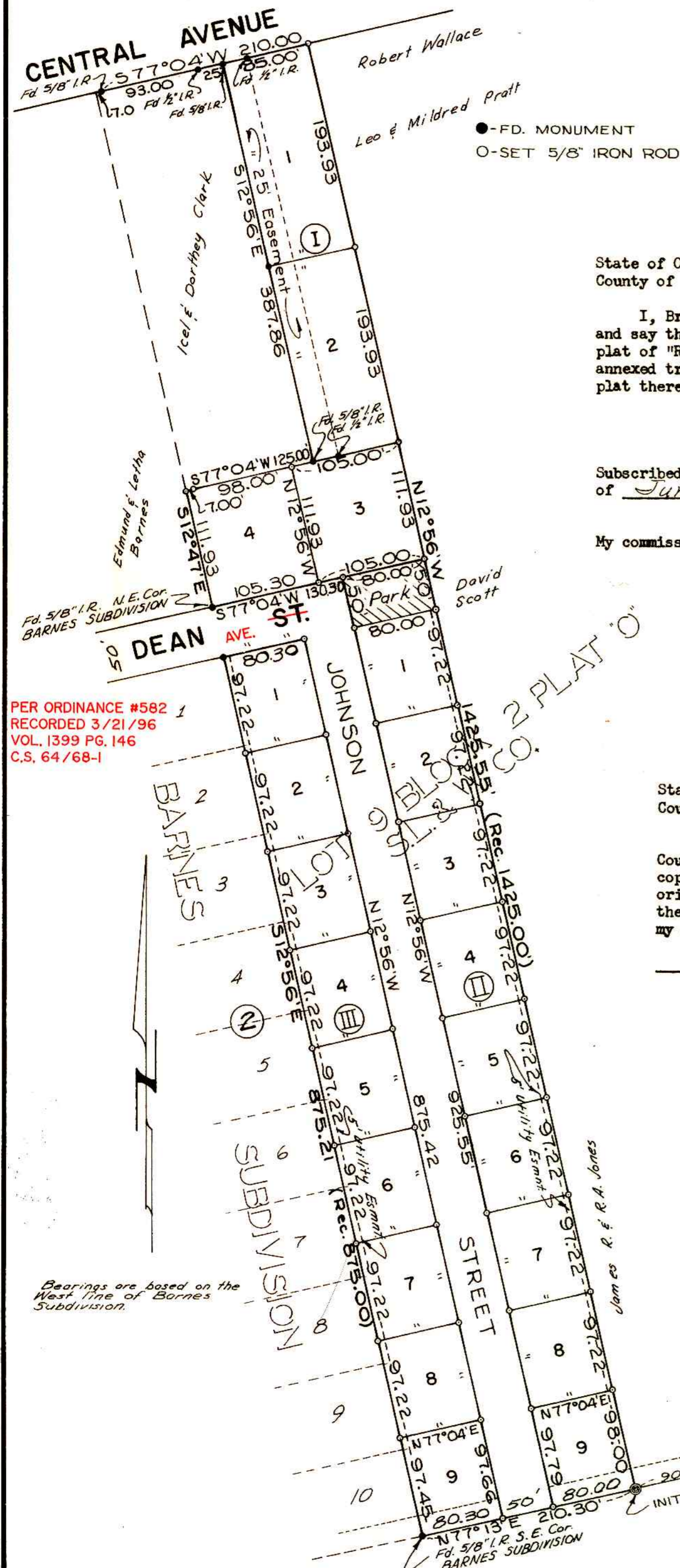

State of Oregon)
 County of Douglas) ss

I, Bruce R. Rogers, being duly sworn depose and say that I am the surveyor who surveyed the plat of "Rasmussen Subdivision" and that the annexed tracing is an exact copy of the final plat there of.

Bruce R. Rogers
 Bruce R. Rogers

Subscribed and sworn to before me this 27th day of June, 1972.

Virginia Powell
 Notary Public

My commission expires 2-8, 1976.

State of Oregon)
 County of Douglas) ss

I, G. D. Myllenbeck, County Clerk of Douglas County, Oregon, do hereby certify that the within copy of plat has been compared by me with the original thereof and that it is an exact copy of the whole thereof as the same appears on file in my office and custody.

Witness my hand and official seal this 19th day of August, 1972.

G. D. Myllenbeck
 County Clerk

REGISTERED
 OREGON
 LAND SURVEYOR

Bruce R. Rogers
 JULY 10 1954
 BRUCE R. ROGERS
 650