

SIXTH ADDITION TO SUNNYSLOPE

A SUBDIVISION IN SECTION 10 T28S R6W WM, DOUGLAS COUNTY
SURVEYED BY BRUCE R. ROGERS MAY 28, 1972
CERTIFICATE OF SURVEYOR SCALE 1"=100'

STATE OF OREGON)
COUNTY OF DOUGLAS)

I, Bruce R. Rogers, being first duly sworn, depose and say that I have correctly surveyed and marked with proper monuments the lands delineated on the annexed plat, of which the following is a true and correct description. Beginning at the Initial Point, a 2"x36" Iron Pipe, from which point the Cor. common to Sections 2, 3, 10 & 11, T28S R6W W.M. bears N9°50'E 1308.50'; thence along the South Line of 4th Addn. to Sunnyslope S78°50'W 69.92'; thence along said South Line N89°31'W 235.00'; thence along the East line of 5th Addn. to Sunnyslope along said South Line N86°09'W 340.82'; thence along the South line of 5th Addn. to Sunnyslope, N86°09'W 340.82' & N89°31'W 165.00'; thence S0°51'E 175.00'; thence S45°46'E 147.63'; thence S86°09'E 356.78' thence S66°24'E 357.46'; thence East 140.14'; thence North 170.00'; thence West 34.63'; thence N7°46'W 450.00'; thence N14°00'W 120.00' to the P.O.B.

All lying in Sec. 10 T28S R6W W.M. & containing 8.84 Acres of land more or less.

Bruce R. Rogers
Bruce R. Rogers

Subscribed and sworn to before me this 14th day of June, 1972

My Commission expires on the 25th day of March, 1973

Nancy S. Jarvis
Notary Public



DEDICATION

Know all men by these presents that Burdette Homes Inc., an Oregon Corporation, existing under and by virtue of the laws of the State of Oregon, owner of the lands represented on the annexed plat, have caused the same to be surveyed and platted by the name of "6th Addition to Sunnyslope" and thru its president and secretary, do hereby dedicate to the public use forever the streets shown hereon.

Howard Burdette
Howard Burdette
President

Ruth Burdette
Ruth Burdette
Secretary

ACKNOWLEDGEMENT

STATE OF OREGON)
COUNTY OF DOUGLAS)

On the 14th day of June, 1972, before me appeared Howard Burdette, President, and Ruth Burdette Secretary of Burdette Homes Incorporated, to me personally known, who being duly sworn, did say that they signed the accompanying dedication as the free and voluntary act and deed of said corporation, and that the seal affixed hereto is the corporate seal of said corporation. In testimony whereof I have hereunto set my hand and affixed my Official Seal this day and year first above written.

G. D. Myllesbeck
County Clerk



State of Oregon)
County of Douglas) ss

I, Bruce R. Rogers, being duly sworn depose and say that I am the surveyor who surveyed the plat of "Sixth Addition to Sunnyslope" and that the annexed tracing is an exact copy of the final plat thereof.

Bruce R. Rogers
Bruce R. Rogers

Subscribed and sworn to before me this 20th day of June, 1972.

Nancy S. Jarvis
Notary Public

My commission expires March 25, 1973.

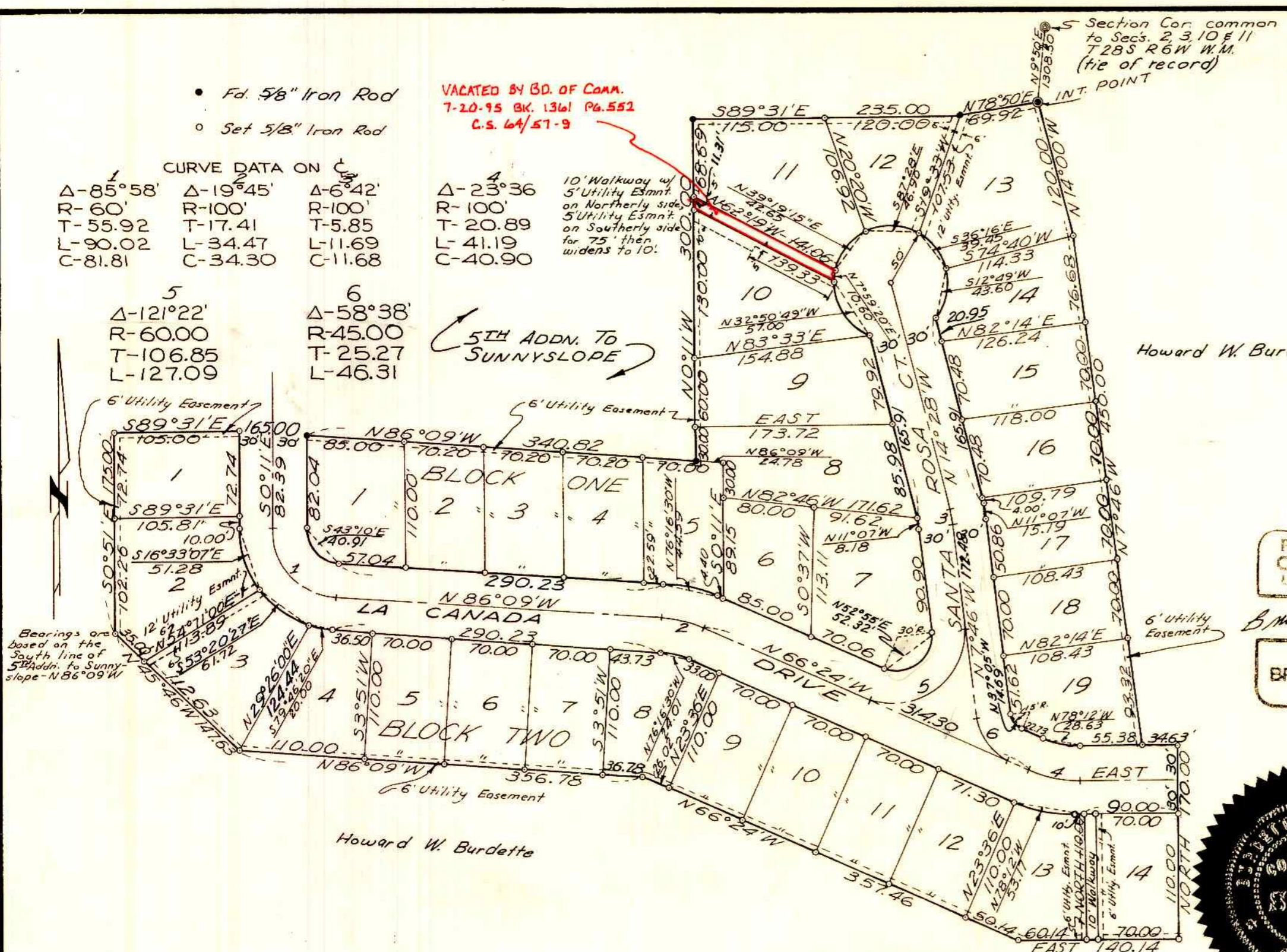

APPROVALS

BY ORDER OF COUNTY PLANNING COMMISSION
Approved June 20, 1972
William C. Stiles
Chairman
Sara L. Bruce
Secretary

BY ORDER OF COUNTY BOARD OF COMMISSIONERS
Approved July 7, 1972
Ray Edmore
Chairman
Approved July 10, 1972
Al Olquist
Commissioner

Approved July 5, 1972
Francis L. Ingram
County Surveyor

Approved July 6, 1972
Leland W. Branner, Jr.
County Assessor

Approved 5 July, 1972
Jamieson
County Health Officer

FILED
JULY 11, 1972
G. D. Myllesbeck
County Clerk

This plat subject to the protective and restrictive covenants as recorded in vol. 497 pg. 156 Deed Records Douglas County, Oregon.

State of Oregon)
County of Douglas) ss

I, G. D. Myllesbeck, County Clerk of Douglas County, Oregon, do hereby certify that the within copy of plat has been compared by me with the original thereof and that it is an exact copy of the whole thereof as the same appears on file in my office and custody.

Witness my hand and official seal this 11th day of July, 1972.

G. D. Myllesbeck
County Clerk

