

THIRD ADDITION TO SUNNYSLOPE

A SUBDIVISION IN SEC 10 T28S R6W W.M. by BRUCE R. ROGERS MAY 1970 SCALE 1"=100'

CERTIFICATE OF SURVEYOR

- Fd. 5/8" Iron rod
- Set 5/8" Iron rod
- Computed, not set

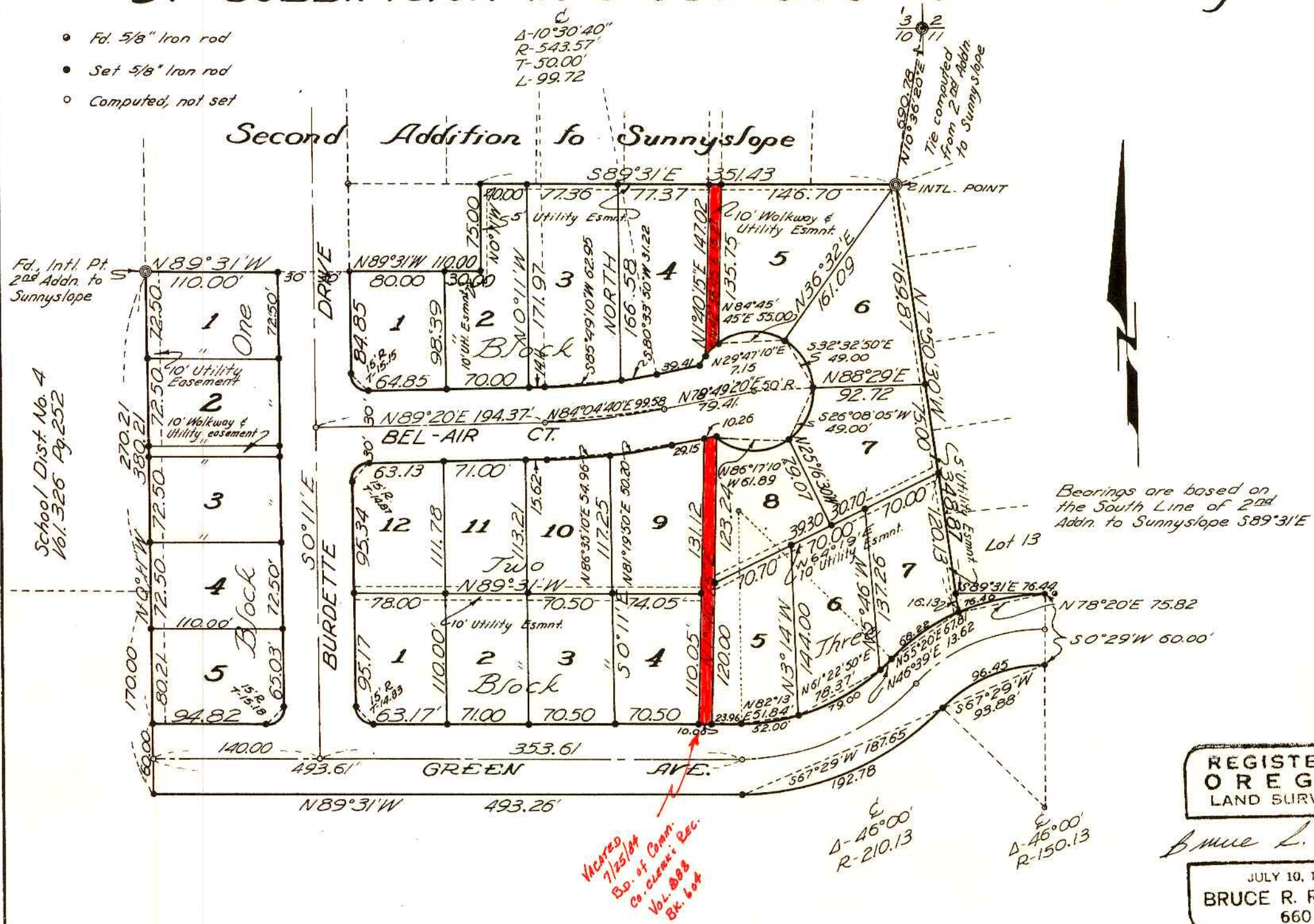

STATE OF OREGON } s.s.
COUNTY OF DOUGLAS }

I, Bruce R. Rogers, being first duly sworn, depose and say that I have correctly surveyed and marked with proper monuments the lands delineated on the annexed plat, of which the following is a true and correct description: Beginning at the Initial Point, a 2" x 36" galvanized iron pipe of the northeast cor. of lot 5 Block 2 Third Addn. to Sunnyslope, from which point the Sec. Cor. common to Secs. 2, 3, 10 & 11, T28S R6W W.M. bears N10°36'20"E 690.78'; thence S7°50'30"E along the Westerly Line of Second Addn. to Sunnyslope, 348.87' to a 5/8" iron rod; thence cont. S7°50'30"E 16.13' to a 5/8" iron rod; thence along the arc of a 180.13' radius curve to the left, (the long chord of which bears N78°20'E) 76.40' to a 5/8" iron rod; thence 50°29'W 60.00' to a 5/8" iron rod; thence along the arc of a 120.13' radius curve to the left, (the long chord of which bears S67°29'W) 96.45' to a 5/8" iron rod; thence along the arc of a 240.13' radius curve to the right, (the long chord of which bears S67°29'W) 192.78' to a 5/8" iron rod; thence N89°31'W 493.26' to a 5/8" iron rod; thence N0°11'W 170.00' to the S.E. Cor. of property described in Vol. 326 Pg. 252, deed records; thence along the East line of said property N0°11'W 270.21' to the Initial Point of Second Addn. to Sunnyslope; thence along the South & West lines of said Second Addn. S89°31'E 280.00' to a 5/8" iron rod, N0°11'W 75.00' to a 5/8" iron rod, and N89°31'W 351.43' to the point of beginning & containing 7.31 Acres more or less.

Bruce R. Rogers
BRUCE R. ROGERS
Licensed Ore. Land Surveyor

Subscribed and sworn to before me this 10th day of May, 1970
Lower, Kerr Maloney
NOTARY PUBLIC
State of Oregon

My commission expires on the 26th day of Feb., 1971

REGISTERED
OREGON
LAND SURVEYOR
Bruce R. Rogers
JULY 10, 1964
BRUCE R. ROGERS
660



ACKNOWLEDGMENT

STATE OF OREGON } s.s.
COUNTY OF DOUGLAS }
On the 8th day of MAY, 1970, before me appeared Howard W. Burdette & Ruth L. Burdette, husband and wife, to me personally known, who being duly sworn, did say that they are the lawful owners of the tract of land delineated on the annexed plat, and that they do hereby acknowledge that they signed the accompanying dedication as their free and voluntary act and deed.
In testimony whereof, I have hereunto set my hand & affixed my official seal this day & year above written.

G. D. Myltenbeck
County Clerk



This plat subject to the protective and restrictive covenants as recorded in Vol. 356 Pg. 65B Deed Records Douglas County, Oregon.

DEDICATION

Know all men by these presents that we, Howard W. Burdette & Ruth L. Burdette, husband and wife, are the owners of the lands represented and described on the annexed plat, have caused the same to be surveyed and platted in the name of "THIRD ADDITION TO SUNNYSLOPE" and we hereby dedicate to the use of the public forever, the streets and walkways shown thereon.

In testimony whereof, We Howard W. Burdette and Ruth L. Burdette, have hereunto set our hands this 8th day of May, 1970.

Howard W. Burdette
Howard W. Burdette

Ruth L. Burdette
Ruth L. Burdette

FILED
JUNE 4, 1970
G. D. Myltenbeck
County Clerk

APPROVALS

By order of the Board of Commissioners
Approved Stanford Buell 1970
Chairman
Ray E. Doremus
Commissioner

Approved JUNE 2 1970
James W. Egan
County Surveyor

Approved James K. Gray 1970
3 June 1970
County Health Officer

By order of Douglas County Planning Comm.
Approved MAY 27, 1970
L. V. Buckley
President
Sara L. Kussel
Secretary

Approved JUNE 3, 1970
Edward W. Amundson Jr.
County Assessor



State of Oregon) ss
County of Douglas)
I, G. D. Myltenbeck, County Clerk of Douglas County, Ore., do hereby certify that the foregoing plat has been by me compared with the original thereof and that it is an exact copy of the whole thereof as the same appears in my office and custody.
Witness my hand and my official seal this 4th day of JUNE 1970.

G. D. Myltenbeck
County Clerk

State of Oregon
County of Douglas
I, Bruce R. Rogers, being duly sworn, depose and say upon oath that I am the surveyor who made the survey and prepared the final map of the "Third Addition to Sunnyslope" and that the foregoing tracing is an exact copy of the map of said "Third Addition to Sunnyslope".

Bruce R. Rogers
Bruce R. Rogers
Subscribed and sworn to before me this 4th day of JUNE 1970.

G. D. Myltenbeck
County Clerk