THOMPSON'S SUBDIVISION

A part of the Jesse Roberts D.L.C. # 46 in Sec. 24, T. 28 S., R. 6 W., W.M.

Scale: 1" = 100'

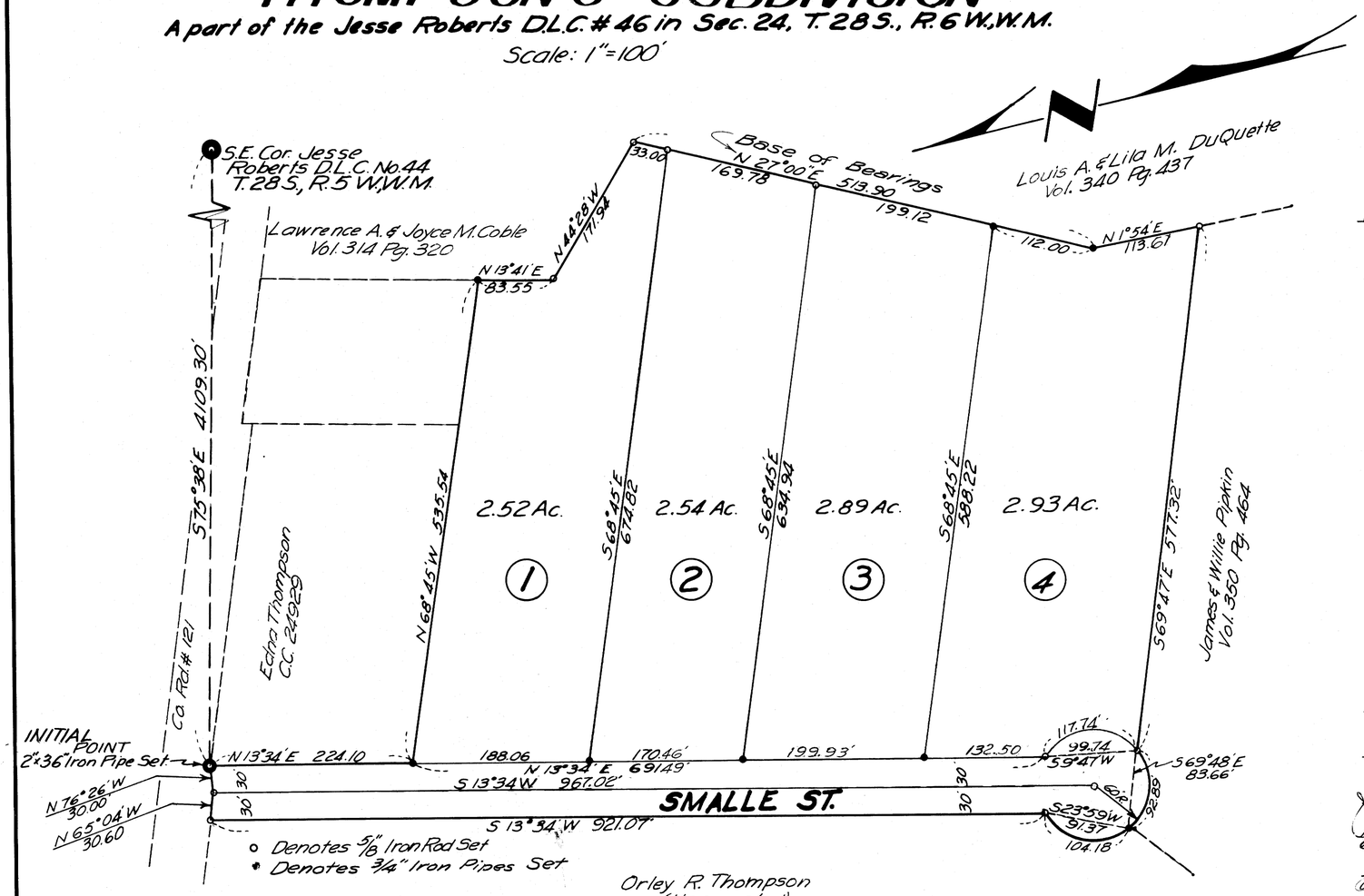

Orley R. Thompson
(Unrecorded)

CERTIFICATE OF SURVEYOR

I, Donald R. Martin, being first duly sworn, depose & say that I have correctly surveyed and marked with proper monuments the lands delineated on the annexed plat of which the following is a true and correct description: Beginning at the Initial Point, a 2" by 36" galvanized iron pipe set 6" below the ground surface and being on the southerly side of county Road No. 121 and from which the S.E. corner of the Jesse Roberts D.L.C. No. 44 bears S 75°38'E, 4109.30 ft.; thence running along the said southerly side of County Road No. 121 N 76°26'W. 30.00 ft. and N 65°04'W. 30.60 ft., thence leaving said County Road and running S 13°34'W, 921.07 ft., thence along the arc of a 60.00 ft. radius curve, the long chord of which bears S 23°59'W, 91.37 ft. & S 69°48'E. 83.66 ft., thence S 69°47'E., 577.32 ft.; thence N 1°54'E., 113.61 ft.; thence N 27°00'E, 513.90 ft.; thence N 44°28'W, 171.94 ft. thence N 13°41'E 83.55 ft. thence N 68°45'W 535.54 ft. thence N 13°34'E 224.10 ft. to the point of beginning; containing 12.21 Acres more or less, and all situated in the said D.L.C. No. 46 in Sec. 24 T. 28 S., R. 6 W., W.M. Douglas County, Oregon

Donald R. Martin
Registered Professional Engineer

REGISTERED PROFESSIONAL ENGINEER 8900 Donald R. Martin OREGON NOV. 4, 1965 DONALD R. MARTIN

Subscribed & sworn to before me this 22nd day of Nov., 1965. My commission expires on the 16th day of April, 1967.

R. L. Gordon
Notary Public State of Oregon

State of Oregon
County of Douglas } SS

I, Donald R. Martin, being duly sworn, depose & say upon oath that I am the Engineer who made the survey and prepared the final map of the "THOMPSON'S SUBDIVISION," & that the foregoing tracing is an exact copy of the map of said "THOMPSON'S SUBDIVISION."

Donald R. Martin
Registered Professional Engineer

Subscribed & sworn to before me this 24 day of February 1966

G. D. Myllenbeck
County Clerk

State of Oregon
County of Douglas } SS

I, G. D. Myllenbeck, county clerk of Douglas County, Oregon, do hereby certify that the foregoing plat has been by me compared with the original thereof and that it is an exact copy of the whole thereof appears in my office & custody.

Witness my hand & my official seal this 28th day of APRIL 1966

G. D. Myllenbeck
County Clerk

DEDICATION

Know all men by these presents that we Orley R. & Fena T. Thompson, husband & wife are the owners of the land shown & described on the annexed plat, and that we have caused the same to be surveyed and to be platted by the name of "THOMPSON'S SUBDIVISION", and that we hereby dedicate to the use of the public forever the streets shown thereon.

Orley R. Thompson Fena T. Thompson

ACKNOWLEDGMENT

State of Oregon
County of Douglas } SS.

On the 15 day of October 1965 before me appeared Orley R. Thompson and Fena T. Thompson, to me known to be the persons described in and who executed the foregoing dedication, who being duly sworn, did say that they executed the same for the purpose set forth therein.

Alice Smalle
Notary Public State of Oregon

My Commission expires on the 2nd day of September, 1967.

APPROVALS

BY ORDER OF THE BOARD OF COUNTY COMMISSIONERS

Ray E. Dolan Chairman This 25 day of April, 1966

E. R. Metzger Commissioner This 25 day of April, 1966

James W. Ryan County Surveyor This 21 day of APRIL, 1966

Leland W. Symmond Jr. County Assessor This 22 day of April, 1966

James K. Gray Mrs. County Health Officer This 29 day of March, 1966

Approved by the Douglas County Planning Comm. This 24 day of February, 1966

Kenneth W. Kerr President Henry Neber Secretary

Filed this 28th day of APRIL, 1966

G. D. Myllenbeck
County Clerk

BOARD OF COUNTY COMMISSIONERS STATE OF OREGON

VOL. 13, PAGE 4