

STATE OF OREGON  
COUNTY OF DOUGLAS

ACKNOWLEDGEMENT

ON THIS 28<sup>th</sup> DAY OF March 1969, BEFORE ME APPEARED KENNETH L. WOLFER, PRESIDENT, AND MARJORIE J. WOLFER, SECRETARY, EACH OF VALLEY VIEW CEMETERY, INC., TO ME EACH PERSONALLY KNOWN, WHO BEING DULY SWORN DID SAY THAT SAID CORPORATION IS THE LAWFUL OWNER OF THE TRACT OF LAND DELINEATED ON THE ANNEXED PLAT AND THAT THEY SIGNED THE ACCOMPANYING DEDICATION AS THEIR FREE AND VOLUNTARY ACT AND DEED FOR SAID CORPORATION. IN TESTIMONY WHEREOF, I HAVE HEREUNTO SET MY HAND AND AFFIXED MY OFFICIAL SEAL THIS DAY AND YEAR ABOVE WRITTEN.

*[Signature]*  
NOTARY PUBLIC FOR OREGON  
My Commission Expires 30 MAR. 1970

DEDICATION

KNOW ALL MEN BY THESE PRESENTS: THAT THE VALLEY VIEW CEMETERY INC., AN OREGON CORPORATION, OWNERS OF THE LANDS REPRESENTED ON THE ANNEXED PLAT HAVE CAUSED THE SAME TO BE SURVEYED AND PLATTED BY THE NAME OF VALLEY VIEW CEMETERY AND HEREBY DEDICATE ALL STREETS, WALKS, AND MONUMENTS TO THE LOT OWNERS FOREVER. IN TESTIMONY WHEREOF: VALLEY VIEW CEMETERY, INC., HAS CAUSED THESE PRESENTS TO BE SIGNED BY ITS OFFICERS THIS 28<sup>th</sup> DAY OF March 1969

*[Signature]*  
KENNETH L. WOLFER, PRESIDENT  
*[Signature]*  
MARJORIE J. WOLFER, SECRETARY

VALLEY VIEW CEMETERY

A PORTION OF "PLAT A - THE SUTHERLIN CEMETERY ASS'N."  
PARTS OF LOTS 7 & 8 BLK. I PLAT I "THE SUTHERLIN LAND & WATER CO."

SECTIONS 13 & 14  
TWP. 25S, RGE. 5W, W.M.  
DOUGLAS COUNTY, ORE.

SCALE: 1" = 40'



CERTIFICATE OF SURVEYOR

I, DONALD R. MARTIN, BEING FIRST DULY SWORN, DEPOSE AND SAY THAT I HAVE CORRECTLY SURVEYED AND MARKED WITH PROPER MONUMENTS THE LANDS DELINEATED ON THE ANNEXED PLAT OF WHICH THE FOLLOWING IS A TRUE AND CORRECT DESCRIPTION: BEGINNING AT A 2" GALV. IRON PIPE AT THE SW COR. OF THE "PLAT A, THE SUTHERLIN CEMETERY ASSOCIATION," FROM WHICH THE NW CORNER OF LOT 7 BLOCK 1 "PLAT I SUTHERLIN LAND & WATER CO." BEARS N12°39'W 565.87 FT.; THENCE RUNNING NORTH 386.1 FT. ALONG THE WEST BOUNDARY OF SAID "PLAT A, THE SUTHERLIN CEMETERY ASSOCIATION," THENCE EAST 228.6 FT., THENCE SOUTH 55.8 FT. TO A POINT ON THE WESTERLY RIGHT-OF-WAY OF A 20 FT. ROAD, SAID POINT BEING ON A CURVE HAVING A RADIUS OF 150 FT., THENCE RUNNING ALONG SAID CURVE TO THE LEFT THE ARC (LONG CHORD S 0° 14' E - 240.0 FT.) 277.78 FT., THENCE SOUTH 90.2 FT. TO A POINT ON THE SOUTH BOUNDARY OF SAID SUTHERLIN CEMETERY ASSOCIATION, THENCE WEST 228.6 FT. ALONG SAID SOUTH BOUNDARY TO THE POINT OF BEGINNING; CONTAINING 1.99 ACRES MORE OR LESS, AND ALL BEING SITUATED IN THE SAID "PLAT I SUTHERLIN LAND & WATER CO." IN SECTIONS 13 AND 14 TWP. 25S RGE. 5W W.M. DOUGLAS COUNTY, OREGON.

*[Signature]*  
DONALD R. MARTIN, REG. PROF. ENG. R. 3900  
SUBSCRIBED AND SWORN TO BEFORE ME THIS 27<sup>th</sup> DAY OF MARCH 1969. MY COMMISSION EXPIRES 15<sup>th</sup> MARCH 1969  
*[Signature]* NOTARY PUBLIC FOR OREGON

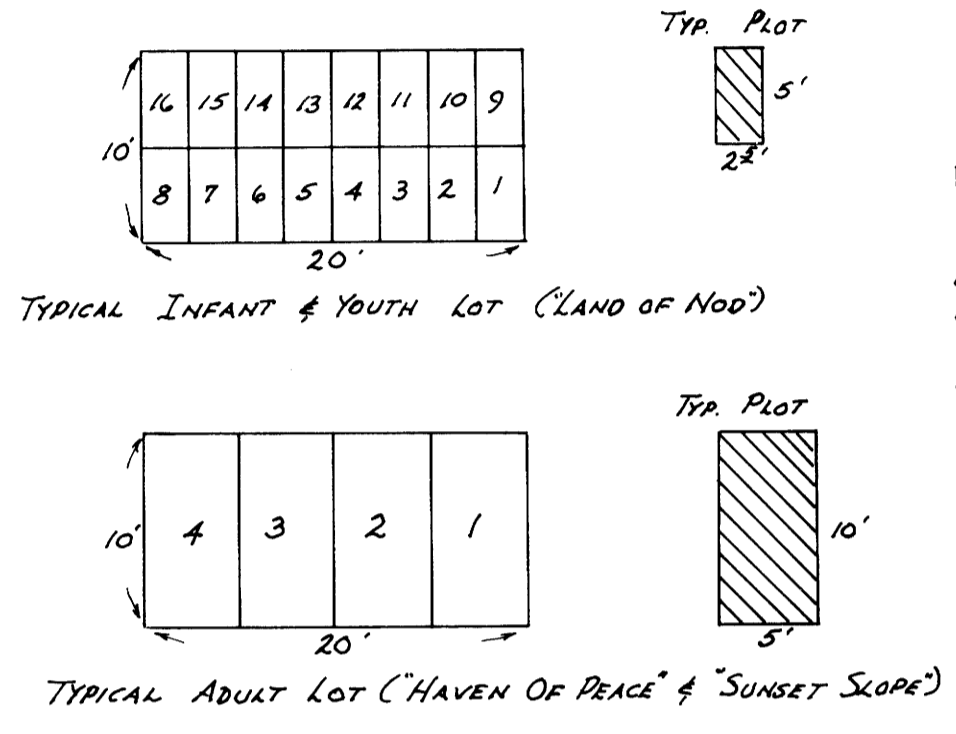

BASE OF BEARING: ORIGINAL CEMETERY BOUNDARY NORTH-SOUTH  
• SET 5/8" x 30" IRON ROD  
• FOUND ORIGINAL MONUMENTS  
ALL WALKWAYS 4 FT. WIDTH



ORIGINAL SUBLOT C

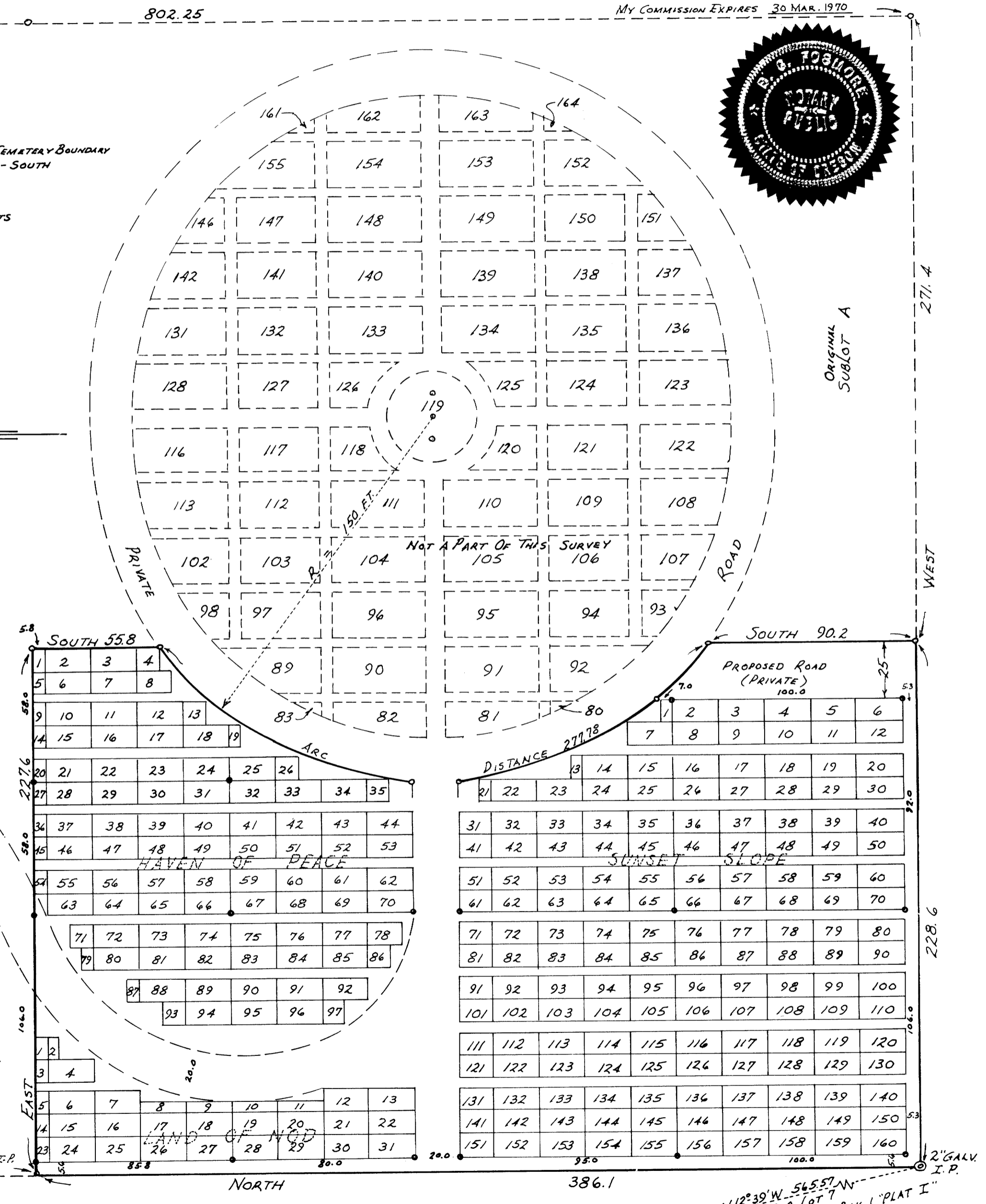

APPROVALS

BY ORDER OF DOUGLAS COUNTY PLANNING COMMISSION:  
APPROVED THIS DAY OF 1969  
*[Signature]* CHAIRMAN  
*[Signature]* SECRETARY

BY ORDER OF DOUGLAS COUNTY COURT:  
*[Signature]* 6-13-69  
*[Signature]* 6-13-69  
*[Signature]* 2ND JUNE 1969  
*[Signature]* 11 JUNE 1969  
*[Signature]* 29 May 1969

STATE OF OREGON } s.s.  
COUNTY OF DOUGLAS }  
I, DONALD R. MARTIN, BEING DULY SWORN, DEPOSE AND SAY UPON OATH, THAT I AM THE ENGINEER WHO MADE THE SURVEY AND PREPARED THE FINAL PLAT OF "VALLEY VIEW CEMETERY," AND THAT THE FOREGOING TRACING IS AN EXACT COPY OF THE MAP OF "VALLEY VIEW CEMETERY," TRACING IS AN EXACT COPY OF THE MAP OF "VALLEY VIEW CEMETERY,"  
*[Signature]* DONALD R. MARTIN, REG. PROF. ENG. R.  
SUBSCRIBED AND SWORN TO BEFORE ME THIS DAY OF JULY 1969.  
*[Signature]*  
G. D. MYLLENBECK, COUNTY CLERK

STATE OF OREGON } s.s.  
COUNTY OF DOUGLAS }  
I, G. D. MYLLENBECK, COUNTY CLERK OF DOUGLAS COUNTY OREGON, DO HEREBY CERTIFY THAT THE WITHIN COPY OF PLAT HAS BEEN BY ME COMPARED WITH THE ORIGINAL THEREOF AND THAT IT IS AN EXACT COPY OF THE WHOLE THEREOF, AS THE SAME APPEARS ON FILE IN MY OFFICE AND CUSTODY.  
WITNESS MY HAND AND OFFICIAL SEAL THIS 28<sup>th</sup> DAY OF JULY 1969.  
*[Signature]*  
G. D. MYLLENBECK, COUNTY CLERK

FILED JULY 3, 1969

*[Signature]*  
County Clerk