

ISSAQUAH

A SUBDIVISION IN SEC 14 T27S R6W

By BRUCE R. ROGERS

OCT. 1968

SCALE 1"=60'

VOL. 13, PAGE 29

CERTIFICATE OF SURVEYOR

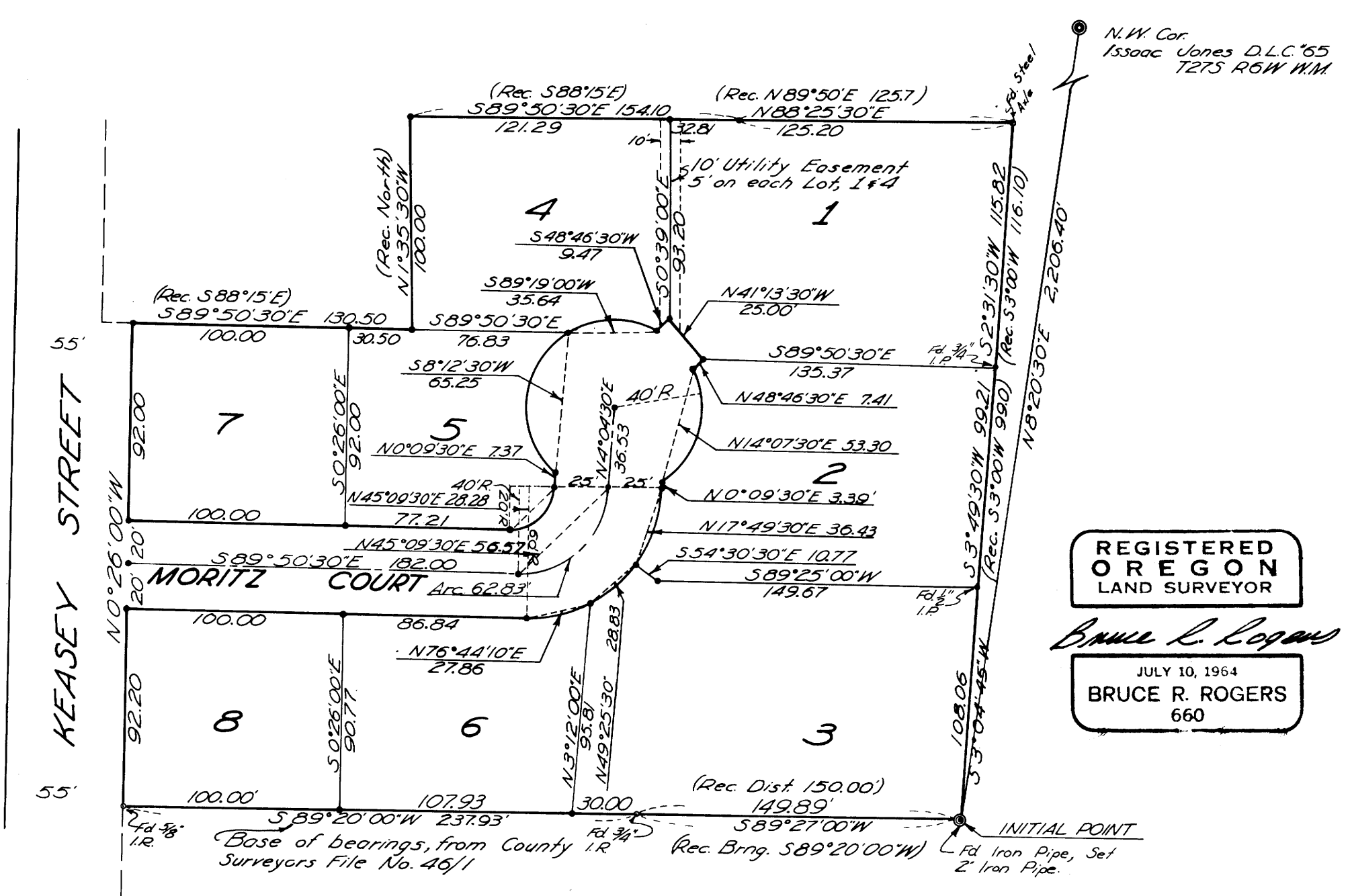

STATE OF OREGON }
 COUNTY OF DOUGLAS } ss.
 I, Bruce R. Rogers, being first duly sworn, depose and say that I have correctly surveyed and marked with proper monuments, the land shown on the annexed plat, of which the following is a true and correct description:
 Beginning at the initial point, a 2"x30" iron pipe, from which the N.W. Cor. of the Isaac Jones D.L.C. '65 C. '65 in Sec 14 T27S R6W W.M. bears N82°20'30"E 2,206.40 ft; thence along the South Line of a parcel of land conveyed to Lillie Williams, Vol. 280, last No. 256-250 Deed Records of Douglas County Ore, S89°27'00"W 149.89 ft to a 1/2" iron rod; thence S89°20'00"W along the South Line of lands conveyed to The CONGREGATIONAL CONFERENCE OF ORE., Vol. 279 pgs. 255 & 955, Deed Recs. of Douglas County, Ore. 237.93 ft to a 3/8" iron rod set in the East Line of Keasey Street; thence N0°26'00"W, along the East Line of Keasey St., 224.20 ft to a 3/8" iron rod; thence along the North Line of the above said Congregational Conference Lands, S89°50'30"E 130.50 ft to a 3/8" iron rod; thence along the West line of said lands N1°35'30"W 100.00 ft to a 3/8" iron rod; thence along the North Line of said lands S89°50'30'E 154.10 ft to a 3/8" iron rod and N88°25'30"E 125.20 ft to a steel axle; thence along the East Line of said lands S2°31'30"W 115.82 ft to an iron pipe and S3°40'30"W 99.21 ft to an iron pipe; thence along the East Line of the above mentioned Williams property S3°04'45"W 108.06 ft to the point of beginning & containing 2.63 Acres, more or less, all lying in S14 T27S R6W W.M.

Bruce R. Rogers
 Bruce R. Rogers
 Reg. Oregon Land Surveyor

Subscribed and sworn to before me this 17 day of January 1969
Hubert Melvin Johnson
 Notary Public STATE OF OREGON
 My commission expires on the 11 day of June 1971

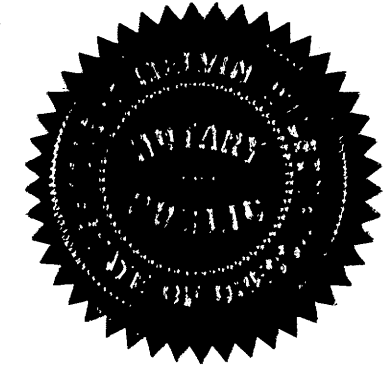

REGISTERED
 OREGON
 LAND SURVEYOR
Bruce R. Rogers
 JULY 10, 1964
 BRUCE R. ROGERS
 660

DEDICATION

Know all men by these presents that we, Warren C. Engdahl and Florence D. Engdahl, husband and wife, Lillie Williams a single woman, and Ore. Conference of the United Church of Christ, (formerly known as the Congregational Conference of Oregon) an Oregon corporation, are the owners of the lands represented on the annexed Plat and have caused the same to be surveyed and platted by the name of "ISSAQUAH", and hereby dedicate to the use of the public forever the street shown hereon.

Warren C. Engdahl Florence D. Engdahl Lillie Williams
 Warren C. Engdahl Florence D. Engdahl Lillie Williams

ORE. CONFERENCE OF THE UNITED CHURCH OF CHRIST
 By A. J. Buttrey President
Vincent Stageberg Secretary

ACKNOWLEDGEMENT

STATE OF OREGON }
 COUNTY OF DOUGLAS } ss.
 On the 20 day of DEC. 1968 before me appeared Warren C. Engdahl & Florence D. Engdahl husband & wife and Lillie Williams, a single woman, to me personally known, who being duly sworn did say that they are the lawful owners of the lands delineated on the annexed Plat, and that they do hereby acknowledge that they signed the accompanying dedication as their free and voluntary act and deed.
 In testimony whereof, I have hereunto set my hand and affixed my Official Seal this day and year first above written.

Peter B. Strassman
 NOTARY PUBLIC STATE OF OREGON
 My commission expires on the 12 day of November 1970

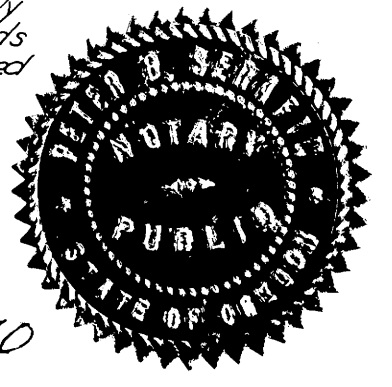

STATE OF OREGON }
 COUNTY OF MULTNOMAH } ss.
 On the 11 day of April 1969 before me appeared A. J. Buttrey & Vincent Stageberg to me personally known, who being duly sworn did say that they are the president and Secretary respectively of Ore. Conference of The United Church of Christ, an Oregon Corporation, and that they signed the above instrument as their free and voluntary act and deed.
 In testimony whereof, I have hereunto set my hand and affixed my Official Seal this day and year first above written.
John A. Mason
 NOTARY PUBLIC STATE OF OREGON
 My commission expires on the 21 day of April 1972

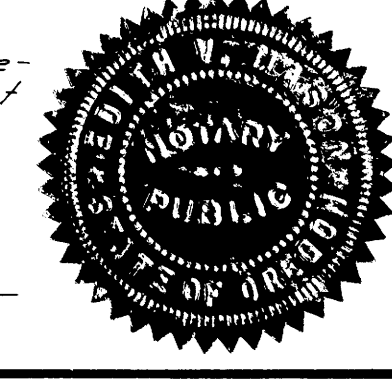

APPROVALS

By Order of the City Planning Commission
 Approved JANUARY 20 1969
Leonard W. Taylor President
Wyle Miller Secretary
Wendell Bergquist City Engineer
 By Order of the Board of County Commissioners
 Approved FEB. 28 1969
Ray E. DeLeon Chairman
Stanford Buell Commissioner
Ralph Sandstedt Commissioner
 Approved FEB. 24 1969
James W. Boyce County Surveyor
 Approved FEB. 28 1969
Alvin W. Samuel Jr. County Assessor
 FILED February 28 1969
G. D. Myltenbeck COUNTY CLERK

STATE OF OREGON }
 COUNTY OF DOUGLAS } ss.
 I, Bruce R. Rogers, being first duly sworn depose and say under oath that I am the Surveyor who made the survey and prepared the final map of ISSAQUAH and that the foregoing tracing is an exact copy of the map of said ISSAQUAH.
Bruce R. Rogers
 Bruce R. Rogers
 Registered Ore. Land Surveyor

Subscribed and sworn to before me this 17 day of January 1969
 My commission expires on the 11 day of June 1971
Hubert Melvin Johnson
 NOTARY PUBLIC STATE OF OREGON

STATE OF OREGON }
 COUNTY OF DOUGLAS } ss.
 I, G. D. Myltenbeck, County Clerk of Douglas County, Oregon, do hereby certify that the within copy of Plat has been by me compared with the original thereof and that it is an exact copy of the whole thereof, as the same appears on file in my Office and custody.
 Witness my hand and Official Seal this 28 day of FEB. 1969
G. D. Myltenbeck
 County Clerk

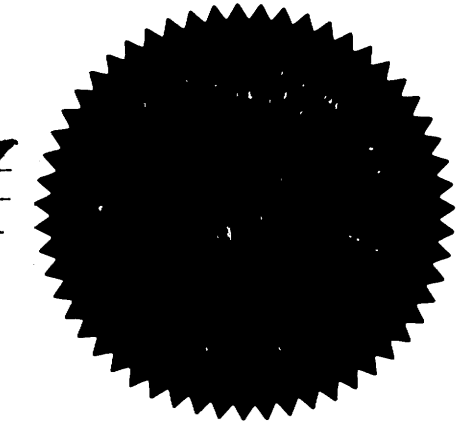

VOL. 13, PAGE 29