

# OAK KNOLLS ESTATES

LOCATED IN  
SECTION 19, T26S, R5W, W.M.  
DOUGLAS COUNTY, OREGON

SEEK, INC. ROSEBURG, OREGON  
JUNE, 1968

Umpqua Community College  
65:14469

P.O.B. 2" iron pipe S66°46'33"E 5419.57' from T26S T26S  
S 24 S19  
R6W R5W

V13P27B

VOL 13, PAGE 27

EQUATION  
L 5' 62+09.82 PT Bk  
L 1' 62+00.75 POT Ah

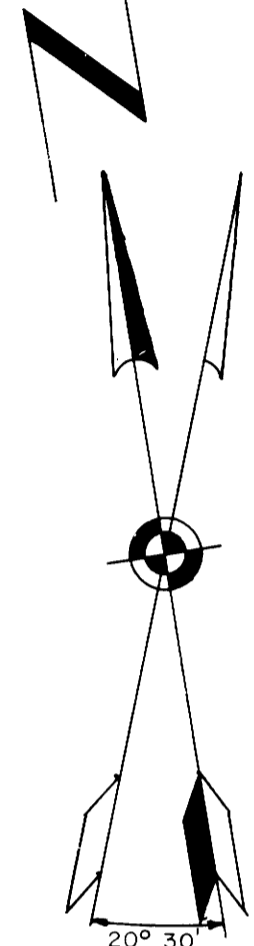
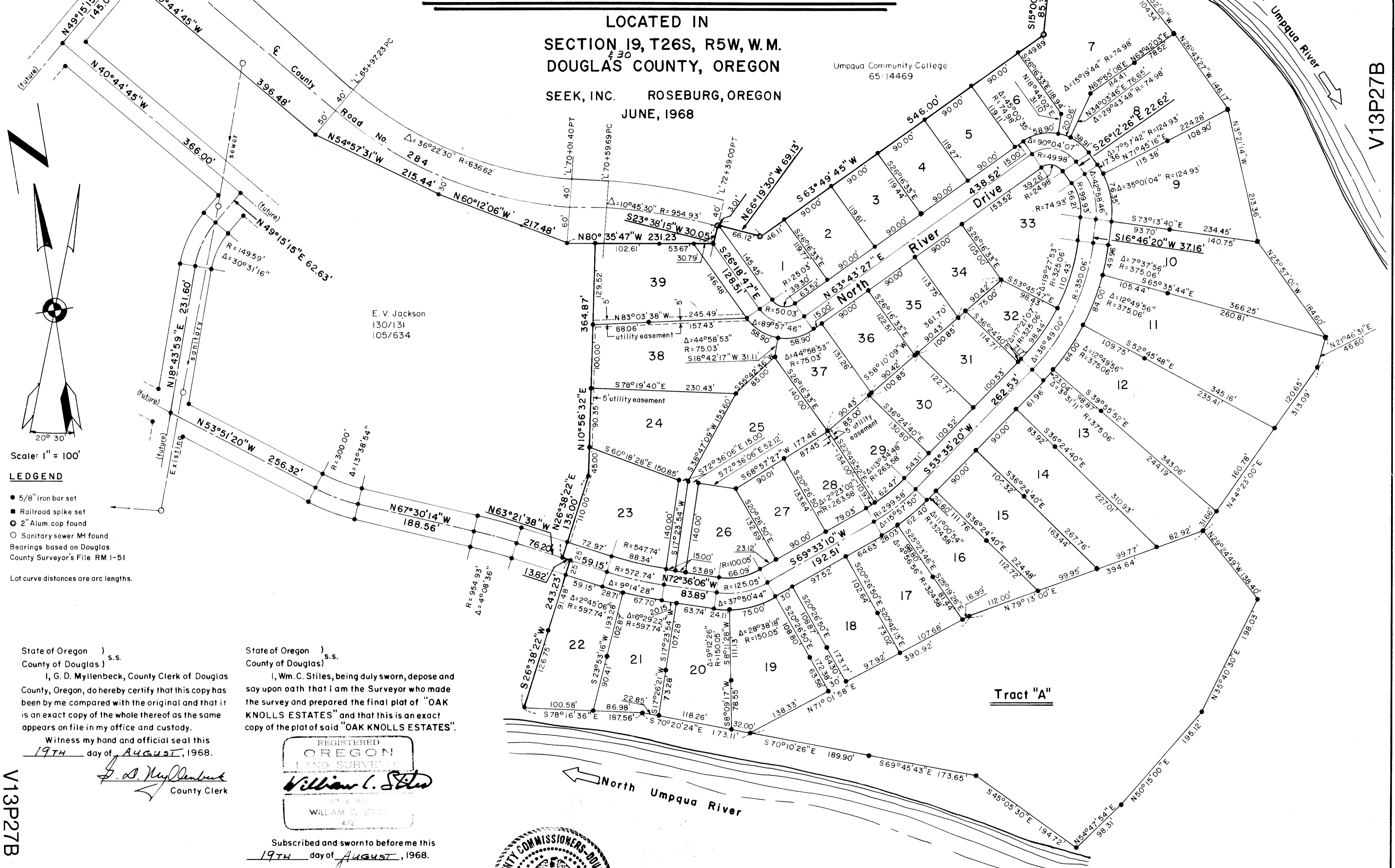

Scale: 1" = 100'

**LEDGEND**

- 5/8" iron bar set
  - Railroad spike set
  - 2" Alum. cap found
  - Sanitary sewer MH found
- Bearings based on Douglas County Surveyor's File RM 11-51
- Lot curve distances are arc lengths.

State of Oregon ) s.s.  
County of Douglas )  
I, G. D. Myltenbeck, County Clerk of Douglas County, Oregon, do hereby certify that this copy has been by me compared with the original and that it is an exact copy of the whole thereof as the same appears on file in my office and custody.  
Witness my hand and official seal this 19TH day of August, 1968.

*G. D. Myltenbeck*  
County Clerk

State of Oregon ) s.s.  
County of Douglas )  
I, Wm. C. Stiles, being duly sworn, depose and say upon oath that I am the Surveyor who made the survey and prepared the final plat of "OAK KNOLLS ESTATES" and that this is an exact copy of the plat of said "OAK KNOLLS ESTATES".

REGISTERED  
OREGON  
LAND SURVEYOR  
*William C. Stiles*  
WILLIAM C. STILES  
432

Subscribed and sworn to before me this 19TH day of August, 1968.  
*G. D. Myltenbeck*  
County Clerk



Filed August 19, 1968.  
*G. D. Myltenbeck*  
County Clerk

VOL 13, PAGE 27

V13P27B