

WILDWOOD

A SUBDIVISION IN SECTIONS 16 AND 21, T.26 S., R.5 W., W.M.
 DOUGLAS COUNTY, OREGON
 R.H.GEE REG. PROF. ENGINEER
 SCALE 1" = 200'

DEDICATION

KNOW ALL MEN BY THESE PRESENTS: THAT WE, GEORGE W. CAPE AND JUNE CAPE, HUSBAND AND WIFE, OWNERS, AND HALL SEELY AND HELEN SEELY, HUSBAND AND WIFE, CONTRACT PURCHASERS OF THE LANDS REPRESENTED AND DESCRIBED ON THE ANNEXED PLAT, HAVE CAUSED THE SAME TO BE SURVEYED AND PLATTED BY THE NAME OF "WILDWOOD," AND WE HEREBY DEDICATE TO THE USE OF THE PUBLIC FOREVER, THE ROADS AND WALKWAYS SHOWN THEREON.

IN TESTIMONY WHEREOF, THE SAID GEORGE W. CAPE, JUNE CAPE, HALL SEELY AND HELEN SEELY, HAVE HEREUNTO SET THEIR HANDS THIS 10 DAY OF MAY, 1968.

George W. Cape
 GEORGE W. CAPE

Hall Seely
 HALL SEELY

June Cape
 JUNE CAPE

Helen Seely
 HELEN SEELY

STATE OF OREGON) S.S.
 COUNTY OF DOUGLAS)
 ON THIS 10 DAY OF MAY, 1968, BEFORE ME APPEARED GEORGE W. CAPE AND JUNE CAPE, TO ME PERSONALLY KNOWN, WHO BEING DULY SWORN, DID SAY THAT THEY ARE THE OWNERS OF THE TRACT OF LAND DELINEATED ON THE ANNEXED PLAT, AND THAT THEY DO HEREBY ACKNOWLEDGE THAT THEY SIGNED THE ACCOMPANYING DEDICATION AS THEIR FREE AND VOLUNTARY ACT AND DEED.

IN TESTIMONY WHEREOF, I HAVE HEREUNTO SET MY HAND AND AFFIXED MY OFFICIAL SEAL THIS DAY AND YEAR ABOVE WRITTEN.

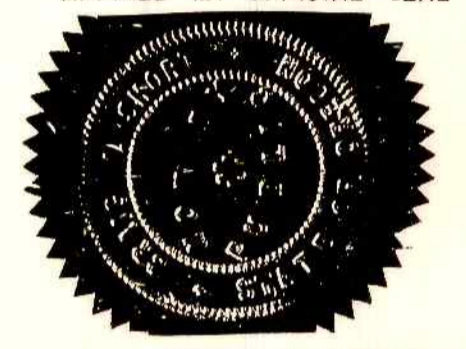

Craig J. Frost
 NOTARY PUBLIC OF OREGON
 MY COMMISSION EXPIRES 4-5-3, 1968

APPROVALS

BY ORDER OF THE DOUGLAS COUNTY BOARD OF COMMISSIONERS
 APPROVED July 22, 1968
Ralph Sandstedt CHAIRMAN
Ray E. Danner COMMISSIONER
Stanford Bauer COMMISSIONER

BY ORDER OF DOUGLAS COUNTY PLANNING COMMISSION
 APPROVED 23 May, 1968
L.V. Beckley CHAIRMAN
Donald N. Davis SECRETARY

APPROVED 9 JULY, 1968
James W. Taylor COUNTY SURVEYOR
 APPROVED 24 May, 1968
James Gray COUNTY HEALTH OFFICER

APPROVED JULY 11, 1968
Alvan W. Hammond Jr. COUNTY ASSESSOR

CURVE No.	ANGLE	RADIUS	LENGTH	LONG CHORD	L.C. BEARING
1	45°42'27"	201.17	160.49	156.26	N61°45'24"W
2	61°59'45"	180.00	194.77	185.40	N69°54'04"W
3	71°59'25"	120.00	150.78	141.05	N64°54'13"W
4	53°47'50"	320.00	300.46	289.54	N55°48'26"W
5	62°59'15"	145.00	159.40	151.50	N51°12'44"W
6	86°18'05"	180.00	271.12	246.21	N62°52'09"W
7	65°14'30"	130.18	148.23	140.35	N73°23'56"W
8	21°58'35"	492.70	188.98	187.82	N29°47'23"W
9	24°34'30"	372.51	159.75	158.55	N31°05'21"W
10	81°50'50"	85.32	121.88	111.78	N2°27'11"W
11	98°34'05"	82.59	142.08	125.20	S87°45'16"W
12	8°52'07"	1367.88	211.73	211.51	N47°23'44"W
13	5°17'20"	2221.72	205.08	205.01	N49°11'08"W
14	21°24'28"	439.26	164.12	163.17	N57°14'42"W

STATE OF OREGON) S.S.
 COUNTY OF DOUGLAS)
 ON THIS 10 DAY OF MAY, 1968, BEFORE ME APPEARED HALL SEELY AND HELEN SEELY, TO ME PERSONALLY KNOWN, WHO BEING DULY SWORN, DID SAY THAT THEY ARE THE CONTRACT PURCHASERS OF THE TRACT OF LAND DELINEATED ON THE ANNEXED PLAT, AND THAT THEY DO HEREBY ACKNOWLEDGE THAT THEY SIGNED THE ACCOMPANYING DEDICATION AS THEIR FREE AND VOLUNTARY ACT AND DEED.

IN TESTIMONY WHEREOF, I HAVE HEREUNTO SET MY HAND AND AFFIXED MY OFFICIAL SEAL THIS DAY AND YEAR ABOVE WRITTEN.

Craig J. Frost
 NOTARY PUBLIC OF OREGON
 MY COMMISSION EXPIRES May 3, 1968



R.H. Gee
 R.H. GEE, REG. PROF. ENGINEER

SUBSCRIBED AND SWORN TO BEFORE ME THIS 22 DAY OF MAY, 1968

G.S. Myllesbeck
 COUNTY CLERK

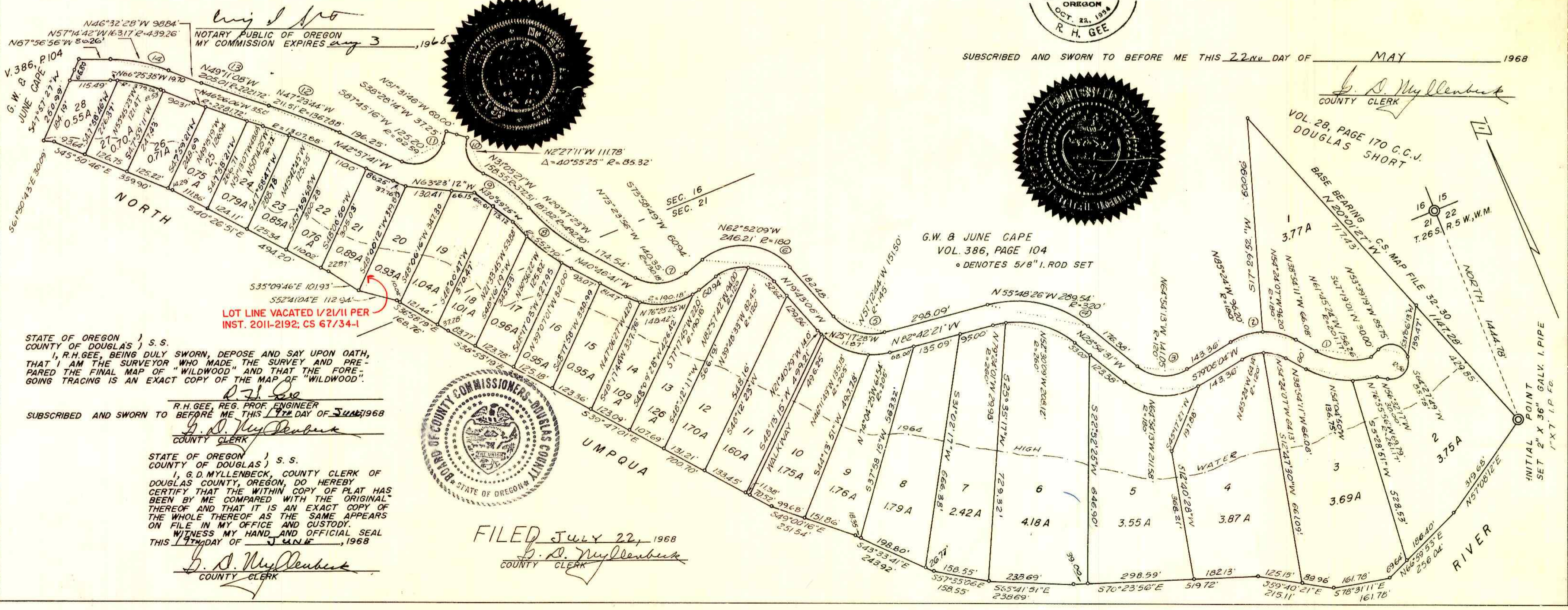

STATE OF OREGON) S.S.
 COUNTY OF DOUGLAS)
 I, R.H.GEE, BEING DULY SWORN, DEPOSE AND SAY UPON OATH, THAT I AM THE SURVEYOR WHO MADE THE SURVEY AND PREPARED THE FINAL MAP OF "WILDWOOD" AND THAT THE FOREGOING TRACING IS AN EXACT COPY OF THE MAP OF "WILDWOOD."

R.H. Gee
 R.H. GEE, REG. PROF. ENGINEER
 SUBSCRIBED AND SWORN TO BEFORE ME THIS 22 DAY OF MAY, 1968
G.S. Myllesbeck
 COUNTY CLERK

STATE OF OREGON) S.S.
 COUNTY OF DOUGLAS)
 I, G.D. MYLLENBECK, COUNTY CLERK OF DOUGLAS COUNTY, OREGON, DO HEREBY CERTIFY THAT THE WITHIN COPY OF PLAT HAS BEEN BY ME COMPARED WITH THE ORIGINAL THEREOF AND THAT IT IS AN EXACT COPY OF THE WHOLE THEREOF AS THE SAME APPEARS ON FILE IN MY OFFICE AND CUSTODY.

WITNESS MY HAND AND OFFICIAL SEAL THIS 27 DAY OF JULY, 1968

G.D. Myllesbeck
 COUNTY CLERK



FILED JULY 22, 1968
G.S. Myllesbeck
 COUNTY CLERK