

# HUCREST PLAT "D"

A SUBDIVISION IN SECTION 11 TOWNSHIP 27 S. RANGE 6 W. WILLAMETTE MERIDIAN  
SCALE 1"=50'

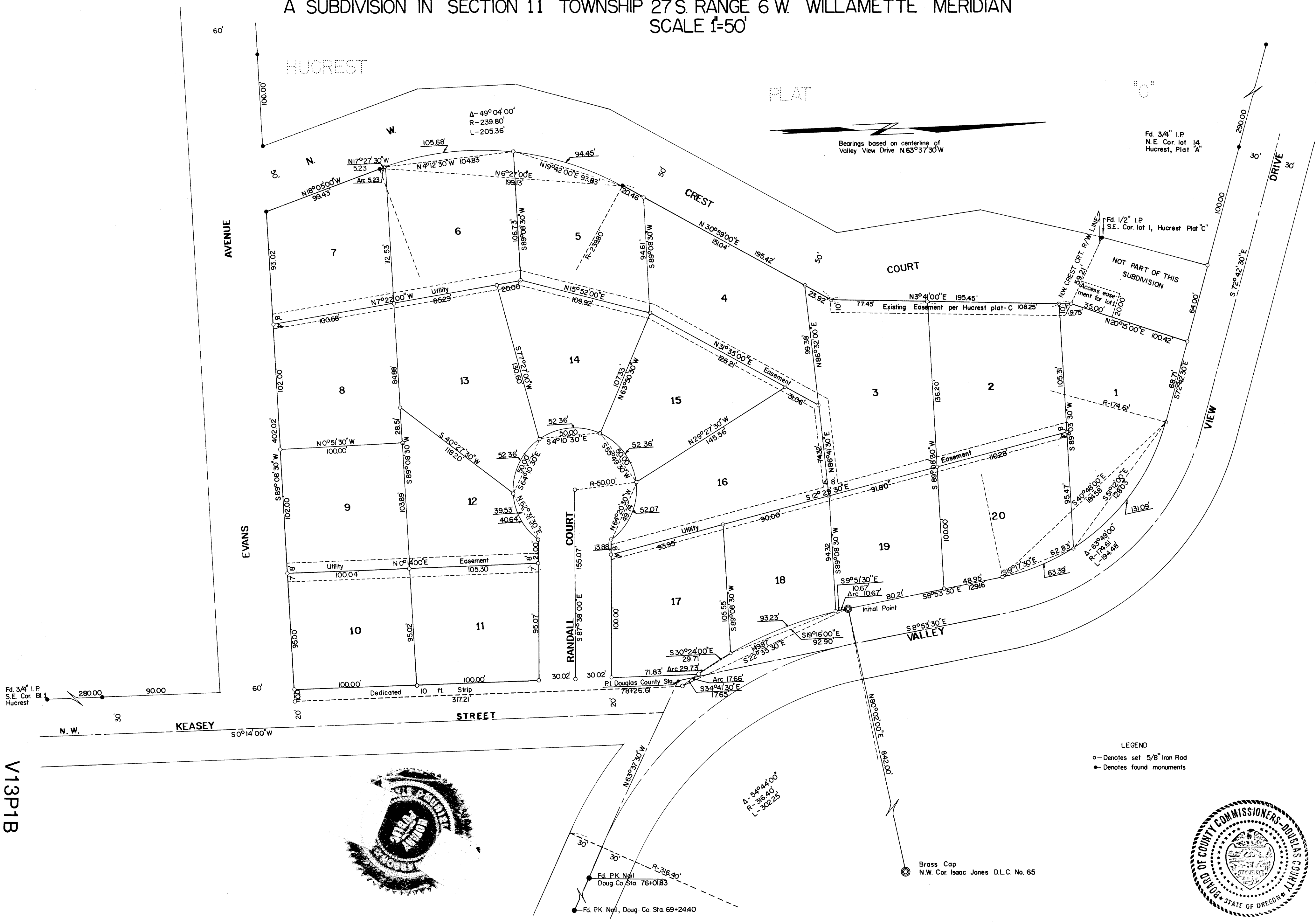

Bearings based on centering of Valley View Drive  $N63^{\circ}37'30''W$

Fd. 3/4" I.P.  
N.E. Cor. lot 14,  
Hucrest, Plat "A"

NOT PART OF THIS  
SUBDIVISION

LEGEND  
○ - Denotes set 5/8" Iron Rod  
● - Denotes found monuments



V13P1B  
VOL. 13, PAGE 1

V13P1B  
VOL. 13, PAGE 1

