

HUCREST PLAT "E"

A SUBDIVISION IN SEC. 11, TWP. 27 S., RG. 6 W. W. M..
SCALE 1"=50'

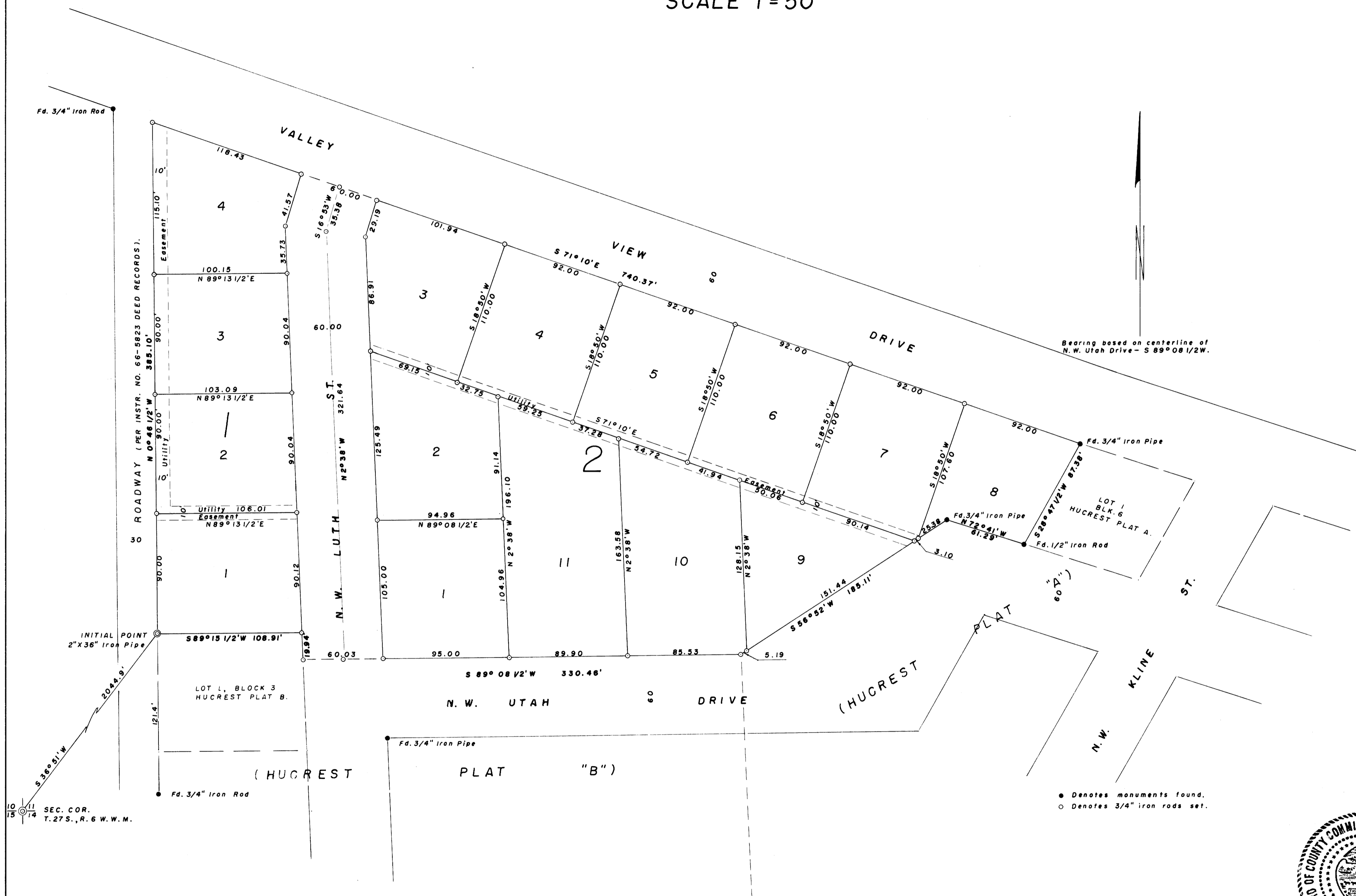

Bearing based on centerline of N.W. Utah Drive - S 89° 08' 1/2\"/>

● Denotes monuments found.
○ Denotes 3/4" iron rods set.

