

LILLEBO ADDITION CITY OF REEDSPORT DOUGLAS COUNTY, OREGON.

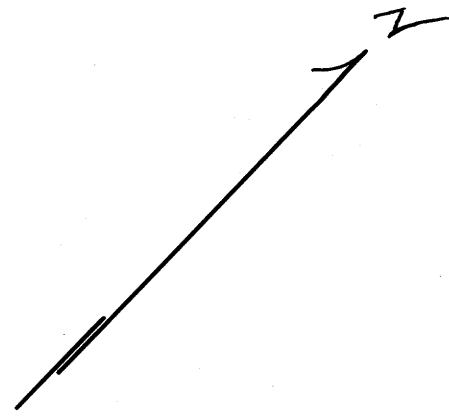

SCALE 1" = 60'

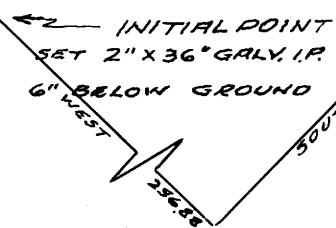
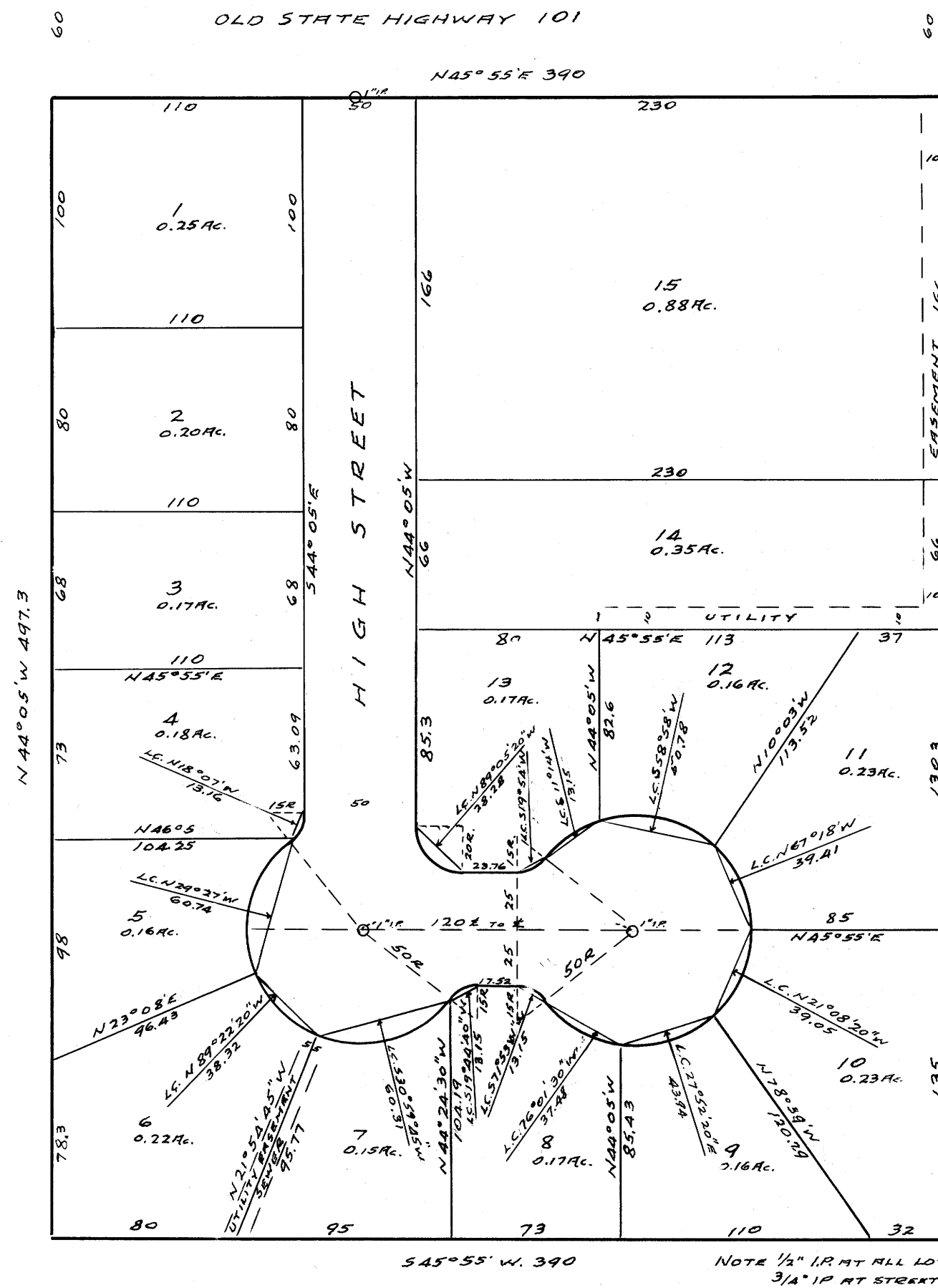

STATE OF OREGON }
COUNTY OF DOUGLAS }
I, Charles Darnell COUNTY CLERK OF DOUGLAS COUNTY, OREGON, DO HEREBY CERTIFY THAT THE WITHIN COPY OF PLAT HAS BEEN BY ME COMPARED WITH THE ORIGINAL THEREOF, AND THAT IT IS AN EXACT COPY OF THE WHOLE THEREOF, AS THE SAME APPEARS ON FILE IN MY OFFICE AND CUSTODY.
WITNESS MY HAND AND OFFICIAL SEAL THIS 4 DAY OF November 1960.

Charles Darnell
COUNTY CLERK.

STATE OF OREGON }
COUNTY OF DOUGLAS }
I, Wm. J. Brayton BEING DULY SWORN, DEPOSE AND SAY, UPON OATH, THAT I AM THE SURVEYOR WHO MADE THE SURVEY AND PREPARED THE FINAL MAP OF "LILLEBO ADDITION" AND THAT THE FOREGOING TRACING IS AN EXACT COPY OF THE MAP OF SAID "LILLEBO ADDITION."

Wm. J. Brayton
REG. PROF. ENGINEER

SUBSCRIBED AND SWORN TO BEFORE ME THIS 10 DAY OF OCTOBER 1960

William Jayne
NOTARY PUBLIC FOR OREGON.
MY COMMISSION EXPIRES Sept 1, 1964

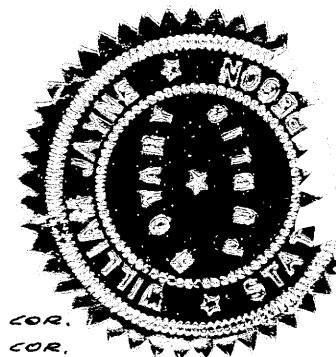

FILED November 4 1960

Charles Darnell
COUNTY CLERK

APPROVED Oct 27 1960

Paul M. Daly
COUNTY SURVEYOR

APPROVED Nov 2 1960

Howard Boyette
COUNTY ASSESSOR

APPROVALS
BY ORDER OF THE CITY PLANNING COMMISSION

APPROVED October 10th 1960

O. F. Louitt
PRESIDENT
Paul Taylor
SECRETARY

BY ORDER OF THE COUNTY COURT

APPROVED Nov. 4 1960

V. I. Jackson
COUNTY JUDGE
Clarence M. Clark
COMMISSIONER

SURVEYORS AFFIDAVIT

STATE OF OREGON }
COUNTY OF DOUGLAS }

I, Wm. J. Brayton, BEING FIRST DULY SWORN ON OATH, SAY I AM A REGISTERED PROFESSIONAL ENGINEER BY OCCUPATION, THAT I HAVE CORRECTLY SURVEYED THE LAND WITHIN THE PLAT SHOWN HEREON, THAT FOR THE INITIAL POINT I SET A 2" X 36" GALV. IRON PIPE 6" BELOW THE SURFACE OF THE GROUND, THAT SAID INITIAL POINT IS 1282.83 FEET SOUTH AND 256.88 FEET WEST OF THE NORTH EAST CORNER OF SECTION 4, IN T. 22 S., R. 12 W., W.M. DOUGLAS COUNTY, OREGON.

SUBSCRIBED AND SWORN BEFORE ME THIS 10 DAY OF OCTOBER 1960.



William Jayne
NOTARY PUBLIC FOR OREGON.
MY COMMISSION EXPIRES Sept 1, 1964

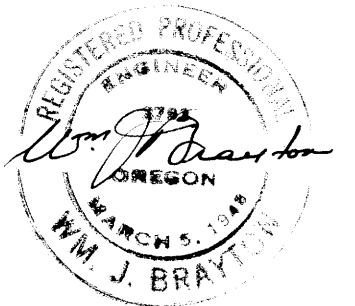

DESCRIPTION

BEGINNING AT THE INITIAL POINT, AS DESCRIBED ABOVE, SAID POINT BEING ON THE SOUTHERLY EDGE OF FORMER OREGON COAST HIGHWAY 101, THENCE SOUTH 44°05' EAST 497.3 FEET, THENCE SOUTH 44°55' WEST 390 FEET, THENCE NORTH 44°05' WEST 497.3 FEET, THENCE NORTH 45°55' EAST 390 FEET TO THE POINT OF BEGINNING, AND ALL LOCATED IN DOUGLAS COUNTY, OREGON.

DEDICATION

KNOW ALL MEN BY THESE PRESENTS, THAT WE TOM LILLEBO AND LETHA LILLEBO, HUSBAND AND WIFE, GERHARDT ERNEST KAUFMANN AND MARLENE LOUISE KAUFMANN, HUSBAND AND WIFE, AND REEDSPORT COMMUNITY PRESBYTERIAN CHURCH, AN OREGON CORPORATION, ARE THE OWNERS IN FEE SIMPLE OF THE AFORE DESCRIBED TRACT OF LAND, AND THAT WE HEREBY LAYOUT AND SUBDIVIDE THE SAME AS SHOWN ON THIS PLAT, AND DO HEREBY DEDICATE TO THE FREE USE OF THE PUBLIC FOREVER THE USE OF THE ROADS AND STREETS AS SHOWN HEREON.

IN WITNESS WHEREOF, WE HEREBY AFFIX OUR HANDS THIS 10 DAY OF OCTOBER 1960.

Tom Lillebo, Letha Lillebo
Gerhardt Ernest Kaufmann, Marlene Louise Kaufmann
REEDSPORT COMMUNITY PRESBYTERIAN CHURCH.
Jim Adams PRES.

ACKNOWLEDGEMENT

STATE OF OREGON }
COUNTY OF DOUGLAS }

ON THIS 10 DAY OF OCTOBER 1960, PERSONALLY APPEARED BEFORE ME THE AFORESAID TOM LILLEBO AND LETHA LILLEBO, HUSBAND AND WIFE, GERHARDT ERNEST KAUFMANN AND MARLENE LOUISE KAUFMANN, HUSBAND AND WIFE, REEDSPORT COMMUNITY PRESBYTERIAN CHURCH BY J. M. ADAMS PRESIDENT, PERSONALLY KNOWN TO ME TO BE THE IDENTICAL PERSONS WHO EXECUTED THE FOREGOING DEDICATION, AND ACKNOWLEDGED TO ME THAT THEY EXECUTED THE SAME FREELY AND VOLUNTARILY FOR THE USES AND PURPOSES THEREIN NAMED.

IN WITNESS WHEREOF I HAVE HEREBY SET MY HAND AND AFFIXED MY OFFICIAL SEAL THIS 10 DAY OF OCTOBER 1960.

William Jayne
NOTARY PUBLIC FOR OREGON.
MY COMMISSION EXPIRES Sept 1, 1964

