

MORRIS ADDITION TO THE CITY OF REEDSPORT DOUGLAS COUNTY, OREGON

August 10, 1962

Scale: 1" = 50' Monuments found: 0 3/4" iron pipe Monuments set: 0 3/4" iron pipe

Note: Public road access to Lot 1 is limited to its frontage on Morris Place.

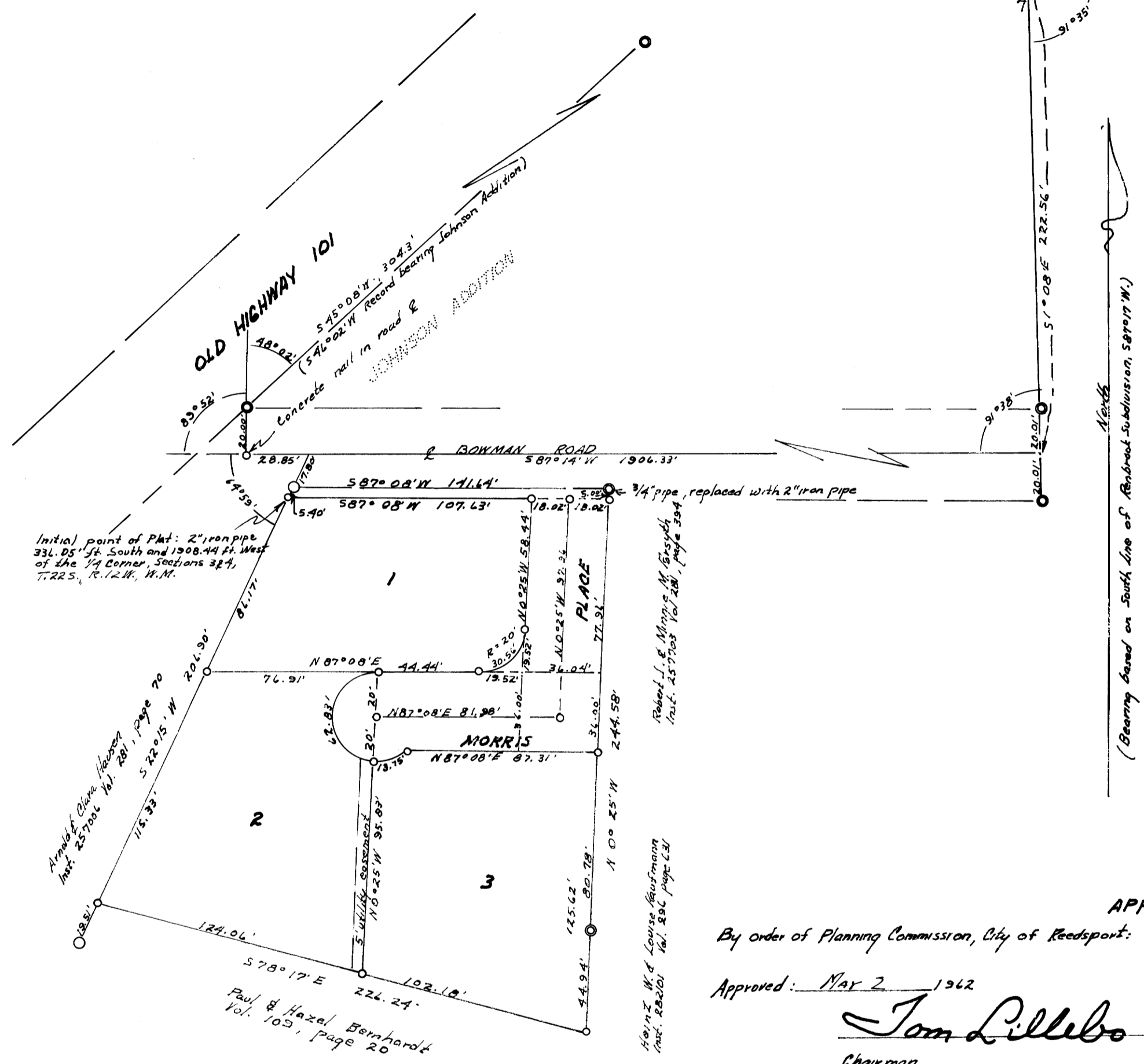

HENBROOK SUBDIVISION

CERTIFICATION OF SURVEYOR

State of Oregon } ss County of Douglas } I, Warren D. Hootman, being first duly sworn, depose and say that I have correctly surveyed and marked with proper monuments to the land delineated on the annexed plat, of which the following is a true and correct description: Beginning at the initial point, a 2" pipe, being 336.05' South and 1908.44' West of the 1/4 Corner common to Sections 3 and 4, T. 22 S., R. 12 W., W.M., Douglas County, Oregon. Thence S 22° 15' W., 201.50'; Thence S 78° 17' E., 226.24'; Thence N 0° 25' W., 244.58'; Thence S 87° 08' W., 141.64'; Thence S 22° 15' W., 5.40' to the point of beginning. Being in the NW 1/4 SE 1/4 of Section 4, T. 22 S., R. 12 W., W.M., Douglas County, Oregon. Monument for Initial Point of Plat: 2" iron pipe. All other lot corners set: 3/4" iron pipe. Containing: .917 Acres.

Warren D. Hootman Warren D. Hootman Registered Oregon Land Surveyor, # 339 - May 10, 1957

Subscribed and sworn to before me this 15 day of August, 1962

William Jayne Notary Public My Commission expires: Sept 1, 1964

DEDICATION

Know all men by these presents that we, Eddie E. Morris and Emma M. Morris, husband and wife, and Paul Bernhardt and Hazel Bernhardt, husband and wife, owners of the land represented and described on the annexed plat, have caused the same to be surveyed and platted by the name of "Morris Addition," and we, hereby, dedicate for the use of the public, forever, the streets shown thereon. In testimony, whereof, the said Eddie E. Morris and Emma M. Morris, and the said Paul Bernhardt and Hazel Bernhardt have, hereunto, set their hands this 15th day of August, 1962.

Eddie E. Morris Emma M. Morris

Paul Bernhardt Hazel Bernhardt

APPROVALS

By order of Planning Commission, City of Reedsport:

Approved: May 2, 1962

Tom Lillebo Chairman E. C. Daily Secretary

By order of the County Court, County of Douglas:

Approved: Aug 23, 1962

H. T. Jackson County Judge E. R. Metzger Commissioner Ray E. Deane Commissioner

Approved: August 22, 1962

Island W. Aramund Jr. County Assessor

Approved: 8/14, 1962

Fred W. Daily County Surveyor

ACKNOWLEDGEMENT

State of Oregon } ss County of Douglas } On the 15 day of August, 1962, before me appeared Eddie E. Morris and Emma M. Morris, and Paul Bernhardt and Hazel Bernhardt, to me personally known and being duly sworn, did say that they are the lawful owners of the tract of land delineated on the annexed plat, and that they do, hereby, acknowledge that they signed the accompanying dedication as their free and voluntary act and deed. In testimony, whereof, I have, hereunto, set my hand and affixed my official seal this day and year above written.

William Jayne Notary Public My Commission expires: Sept 1, 1964

State of Oregon } ss County of Douglas } I, Warren D. Hootman, being duly sworn, depose and say that I am the surveyor who made the survey and prepared the final map of "Morris Addition," and that the foregoing tracing is an exact copy of the map of said "Morris Addition."

Subscribed and sworn to before me this 15 day of August, 1962 William Jayne Notary Public My Commission expires: Sept 1, 1964

Warren D. Hootman

State of Oregon } ss County of Douglas } I, G. D. MYLLENBECK, County Clerk in and for said state and County, do, hereby, certify that the within copy of plat has been by me compared with the original thereof and that it is an exact copy of the whole thereof, as the same appears on file in my office and my custody. Witness my hand and official seal this 14th day of SEPT. 1962

G. D. Myllenberg County Clerk

Filed: SEPT. 14TH 1962 G. D. Myllenberg County Clerk