

DEDICATION

County of Douglas } SS.
State of Oregon }

KNOW ALL MEN BY THESE PRESENTS, that we the undersigned, being owners of real property represented and described on the annexed PLAT being located in Sections 7 and 18 within the boundaries of the S. C. Braden D. L. C. No. 37 in T. 27 S., R. 5 W., W. M., Douglas County, Oregon, have laid out and established and do by these presents plat and establish the said tract of real property as and by the name of RESUBDIVISION OF FIRST SUBDIVISION OF CLOVERDALE ADDITION TO ROSEBURG and do hereby declare that the annexed map and plat is a true and correct map and plat of said RESUBDIVISION OF FIRST SUBDIVISION OF CLOVERDALE ADDITION TO ROSEBURG. The streets and avenues are named, and the Lots and Blocks are numbered as shown on said plat. The streets and avenues are 50 feet wide, and we do hereby dedicate to the public use forever without restriction the streets and avenues designated on the within map and plat.

IN WITNESS WHEREOF, we hereby set our hands and seals as individuals and unmarried, as a man and woman married, or as duly authorized and appointed officers or agents of duly incorporated and existing corporations or organizations under and by virtue of the laws of the State of Oregon and in conformity with an order made and entered by the Board of Directors of said corporation or organization.

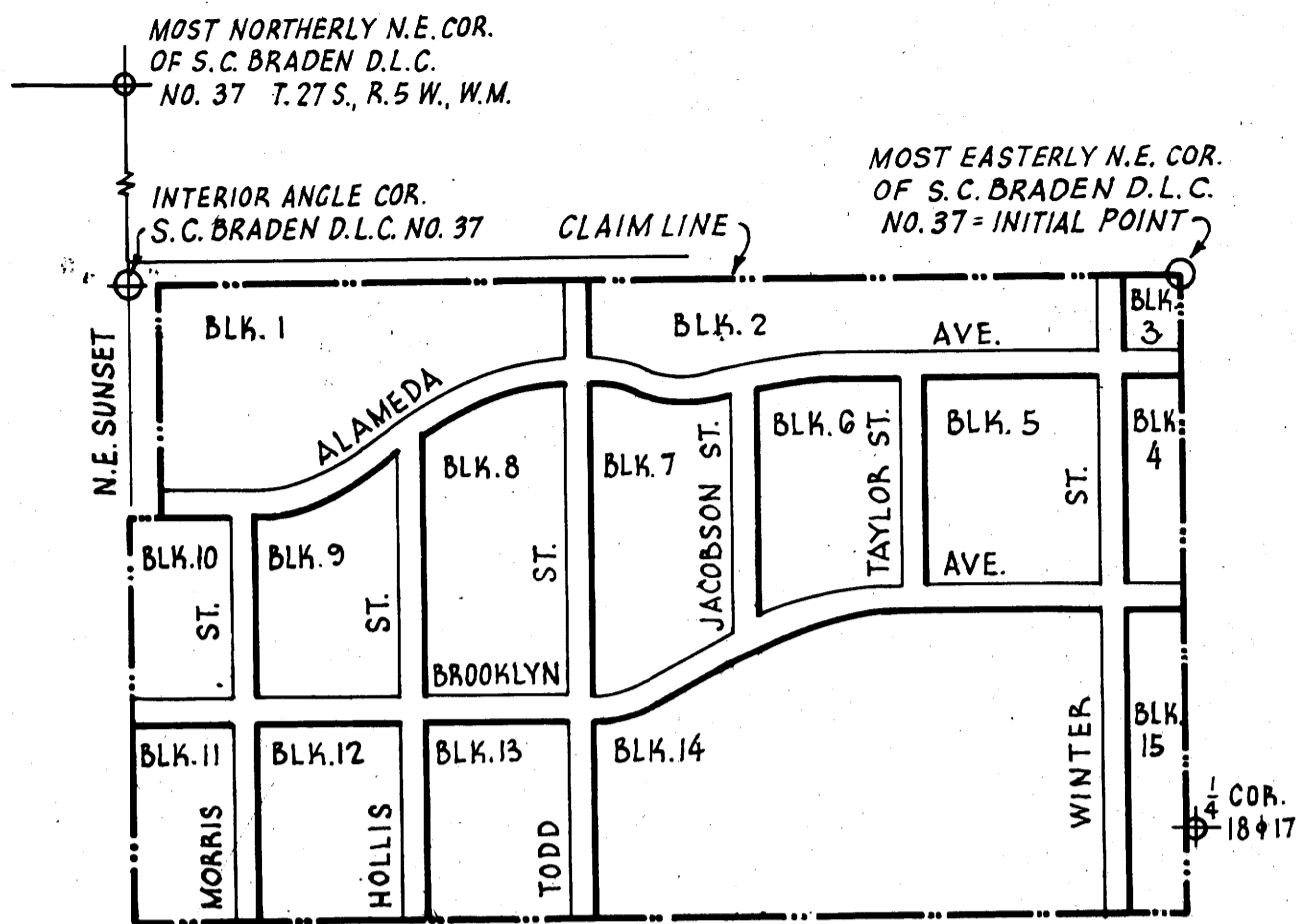

RESUBDIVISION OF FIRST SUBDIVISION OF CLOVERDALE ADDITION TO ROSEBURG

1" = 400' MARCH 1960

I, MARTIN L. BEYERLEIN, HEREBY CERTIFY THAT THIS IS A TRUE AND CORRECT COPY OF THE RESUBDIVISION OF FIRST SUBDIVISION OF CLOVERDALE ADDITION TO ROSEBURG

SUBSCRIBED AND SWORN TO BEFORE ME THIS 1ST DAY OF JULY, 1960

NOTARY PUBLIC IN AND FOR THE STATE OF OREGON

MY COMMISSION EXPIRES APRIL 29, 1961

Approvals:

County Planning Commission: Peter B. Clerafin (President), Donald B. Harmon (Secretary), June 24, 1960 (Date), Fred M. Daily (County Surveyor), June 22, 1960 (Date), See below (County Assessor), Date. By Order of the County Court: V. T. Jackson (County Judge), Commissioner, June 24, 1960 (Date), Filed July 5, 1960, County Clerk.

JULIAN H. ZIMMERMAN (SEAL) As Federal Housing Commissioner. By Edwin G. Caldwell (SEAL) Assistant Federal Housing Commissioner.

Approved except as to Sewer service charge entered on tax roll of \$23.00 against Lot 13 BIK 1, \$24.00 against Lot 23 BIK 1, \$23.00 against Lot 3 BIK 9, FIRST SUB OF CLOVERDALE ADD. to RSBG.

Edwin G. Caldwell COUNTY ASSESSOR June 24, 1960

- 1 J. M. Bartley (Capitola Bartley)
2 Thomas E. McMenamin (Flora L. McMenamin)
3 Elizabeth E. DuPriest (single)
4 Lloyd H. Hayman (Mary L. Hayman)
5 Clarence E. Patterson (Bernice F. Patterson)
6 Howard C. Kluver (Edna Kluver)
7 Kenneth W. Fitzgerald (Marian F. Fitzgerald)
8 Ralph L. Rosera (Shirley M. Rosera)
9 John H. Barlow (Lucille Mary Barlow)
10 Morris E. Corderman (Velma M. Corderman)
11 Joseph R. Harris (Rosella Agnes Harris)
12 Robert Wayne Mitchell (Marie Mitchell)
13 Herbert L. Morrison (Mary Bell Morrison)
14 Calvin L. Cox (Mary M. Cox)
15 C. V. Crites (Sybil M. Crites)
16 Thomas G. Havens (Ruby J. Havens)
17 Irville D. Reiersen (Zella M. Reiersen)
18 John D. Blanchard (Dorothy M. Blanchard)
19 Emil Nyberg (Signe Nyberg)
20 Chester Frew (Colleen A. Frew)
21 Oral Lee Doering (single)
22 Wilfred B. Brickey (Jean O. Brickey)
23 Allan L. Tengs (Muriel M. Tengs)
24 James R. Hackwith (Florence M. Hackwith)

- Roy James Oudinot (Mary Elizabeth Oudinot)
Muriel Mitchell (single)
Harold L. Colter (Ramona Colter)
John Coleman Atchison (Mary Charlotte Atchison)
Andrew Herman Weber (Ruth Chastain)
Ronald Leon Defferding (Donna Mae Defferding)
Bertram B. Stevens (Frances Stevens)
Joseph Wayne Werner (Jereene Carol Werner)
Leo V. Leonard (Deborah Leonard)
Donald E. Monroe (Agnes Monroe)
Richard William Mulder, Jr. (Sandra L. Mulder)
Frank R. Finell (Lorraine Mary Finell)
Dean L. Heady (Bonnie Jean Heady)
Richard Allen Russell (Dixie R. Russell)
C. M. Saar (Dorothy C. Saar)
Roger L. Dunnihoo (Shirley Ann Dunnihoo)
Roy G. Barnhart (Alice F. Barnhart)
Arthur H. Coplin (Vesta F. Coplin)
Kenneth Molver (Shirley Molver)
Clyde Mouser (Layerna Mouser)
Donald E. Noble (Salli Jo Noble)
Sue E. Mecum (single) (Delphid D. Sutphin)
James M. Smith (Annabelle H. Smith)
Roy J. Downing (Ruby F. Downing)
Beem Corporation (Beem Corporation)
Todd Building Company (Todd Building Company)
Roseburg Homes, Inc. (Roseburg Homes, Inc.)

