

CALHOUN ADDITION

IN LOT 2, GLEN D. HART TRACT, DOUGLAS COUNTY
CITY OF WINSTON, ORE.

JAMES R. DAUGHERTY
CIVIL-SANITARY ENGINEER
REGISTERED PROFESSIONAL ENGR #2339
WINSTON, ORE.

DEDICATION

Know all men by these presents, that we, Alva B. Calhoun and Viola B. Calhoun, husband and wife, as owners of the land shown on the annexed Plat have caused the same to be surveyed and platted as and by the name of "CALHOUN ADDITION" and we hereby dedicate to the public use forever the streets and park shown thereon. In testimony whereof the said Alva B. and Viola B. Calhoun have hereunto set their hands this 22nd day of February 1957.

Alva B. Calhoun
Alva B. Calhoun

Viola B. Calhoun
Viola B. Calhoun

APPROVALS

CITY OF WINSTON

MARCH 5th 1957.

Ray M. Fisher
Mayor

H. G. Kleene
Recorder

By ORDER OF THE COUNTY COURT Aug 26 1957

V. T. Jackson
County Judge

Z. W. Ashley
Commissioner

MARCH 6 1957.

AUG 26 1958.

Chas Doerner
County Surveyor

Morris C. Gowan
County Assessor

Filed April 20, 1959.

Chas Doerner
County Clerk

ACKNOWLEDGMENT

STATE OF OREGON } S.S.
COUNTY OF DOUGLAS }

On the 22nd day of February, 1957, before me appeared Alva B. and Viola B. Calhoun both to me personally known, who being duly sworn, did say that they are the lawful owners of the land shown on the annexed Plat and did acknowledge that the foregoing instrument was their free act and deed. In testimony whereof I have hereunto set my hand and seal this 22nd day of February, 1957.

Frieda B. Daugherty
Notary Public.

My Commission expires July 9, 1959.



ENGINEER'S CERTIFICATE

STATE OF OREGON } S.S.
COUNTY OF DOUGLAS }

I, James R. Daugherty, being duly sworn, do hereby certify that I have accurately surveyed and marked with proper monuments the land shown on the annexed Plat of which the following is a true description: - beginning at the Initial Point, a 2" x 36" Galvanized iron pipe set 6" under the surface of the ground at a point on the West Line of Lot 2, GLEN D. HART TRACT located 410.76' South and 458' East of the Initial Point of said TRACT which point is located 1689.4' East of the Southwest corner of Section 16-T285-R6W-W.M. in Douglas County, Oregon; thence East 229.0'; thence South 570.66' to the South Line of said Lot 2; thence along the said South Line of Lot 2 West 229' to the Southwest corner of said Lot 2; thence along the West Line of said Lot 2 North 570.66' to the point of beginning.

Oregon No. 2339.
Nov. 10, 1944.

James R. Daugherty
James R. Daugherty.
Registered Professional Engr.



Subscribed and sworn to before me this 22nd day of Feb. 1957.

Frieda B. Daugherty
Notary Public.

My Commission expires July 9, 1959.

STATE OF OREGON } S.S.
COUNTY OF DOUGLAS }

I, James R. Daugherty, being duly sworn, do hereby certify that the foregoing copy of "CALHOUN ADDITION" has been compared by me with the original thereof and that it is a correct transcript therefrom and the whole thereof.

James R. Daugherty
James R. Daugherty.

Subscribed and sworn to before me this 22nd day of Feb. 1957.

Frieda B. Daugherty
Notary Public.

My Commission expires July 9, 1959.

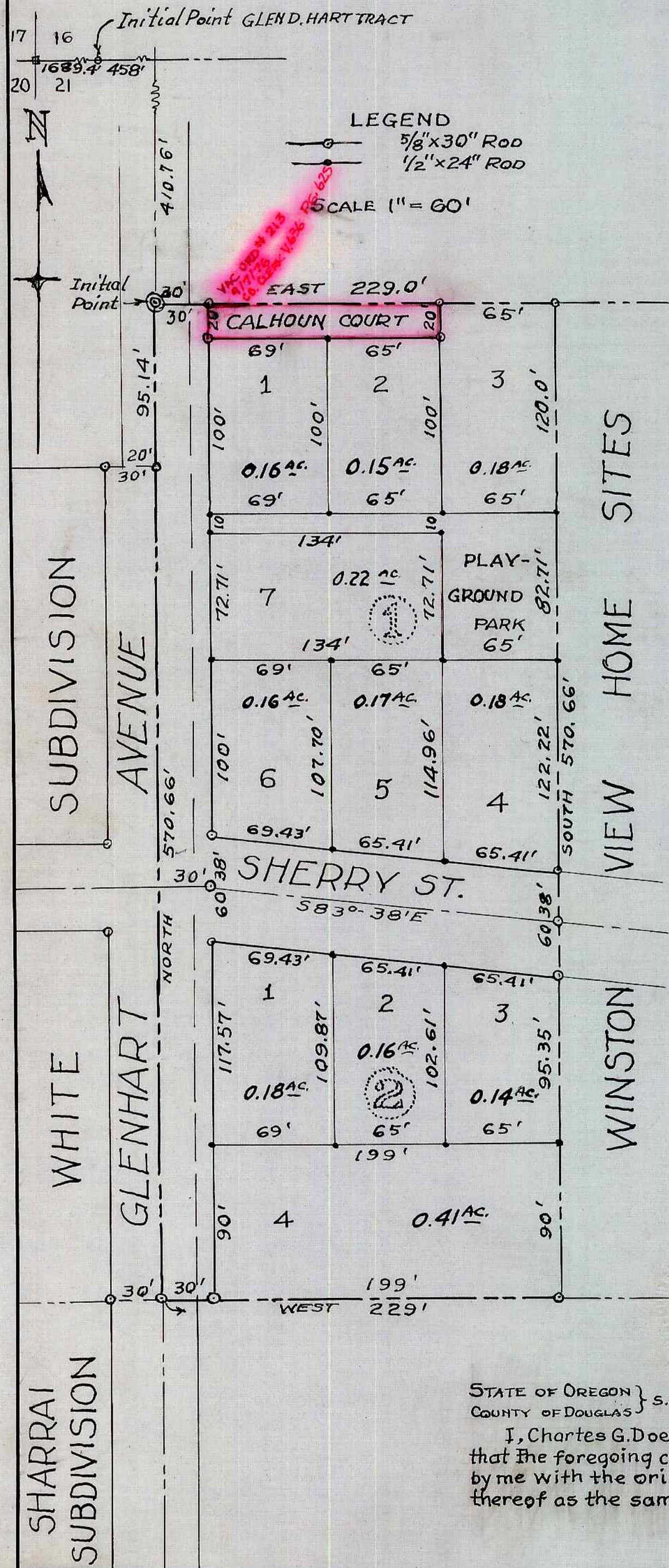

STATE OF OREGON } S.S.
COUNTY OF DOUGLAS }

I, Charles G. Doerner, Clerk of Douglas County, Oregon, do hereby certify that the foregoing copy of the Plat of "CALHOUN ADDITION" has been compared by me with the original thereof and that it is a correct copy of the whole thereof as the same appears on file in my office and custody.

Chas Doerner
County Clerk.