

# HUNT'S MEMORIAL ADDITION TO FAIR OAKS CEMETERY

BEN B. IRVING, REG. PROF. ENGINEER  
ROSEBURG OREGON SCALE 1" = 40'

CERTIFICATE OF SURVEYOR

APPROVALS

BY ORDER OF THE COUNTY COURT

APPROVED Oct. 27 1955

*Cl. Hill*  
COUNTY JUDGE

*Frank Asby*  
COMMISSIONER

STATE OF OREGON }  
COUNTY OF DOUGLAS } ss  
I, BEN B. IRVING, BEING FIRST DULY SWORN, DEPOSE AND SAY THAT I HAVE CORRECTLY SURVEYED AND MARKED WITH PROPER MONUMENTS, THE LANDS DELINEATED ON THE ANNEXED PLAT OF WHICH THE FOLLOWING IS A TRUE AND CORRECT DESCRIPTION: BEGINNING AT THE INITIAL POINT, BEING A 2 INCH IRON PIPE SET IN THE NORTH LINE OF COUNTY ROAD NO. 22-A FROM WHICH THE SOUTH EAST CORNER OF D.L.C. NO. 46 BEARS S 87° 53' 40" E 623.68 FT., THENCE EAST 163.7 FT. ALONG THE NORTH LINE OF SAID COUNTY ROAD TO A 3/4 INCH IRON ROD AT THE SOUTH WEST CORNER OF "FAIR OAKS CEMETERY" AS PLATTED AND FILED IN THE OFFICE OF THE COUNTY CLERK, IN VOL. 5, PAGE 61, DOUGLAS COUNTY, OREGON; THENCE NORTH 511.84 FT. ALONG THE WEST LINE OF SAID CEMETERY TO A 3/4 INCH IRON ROD; THENCE WEST 163.7 FT. TO A 3/4 INCH IRON ROD; THENCE SOUTH 511.84 FT. TO THE POINT OF BEGINNING, BEING IN SECTION 7, T. 25 S., R. 4 W. W. M. DOUGLAS COUNTY OREGON.

OREGON NO. 240  
NOV. 8, 1919

*Ben B. Irving*  
BEN B. IRVING  
REG. PROF. ENGINEER

BY ORDER OF THE COUNTY PLANNING COMMISSION

APPROVED Sept. 22 1955

*Geo. A. Wilcox*  
PRESIDENT

*R. H. Franke*  
SECRETARY

SUBSCRIBED AND SWORN TO BEFORE ME THIS 12 DAY OF September 1955.

*Chas. Doerner*  
COUNTY CLERK

DEDICATION

KNOW ALL MEN BY THESE PRESENTS, THAT LAURA E. HUNT, OWNER OF THE LANDS REPRESENTED AND DESCRIBED ON THE ANNEXED PLAT HAVE CAUSED THE SAME TO BE SURVEYED AND PLATTED BY THE NAME OF "HUNT'S MEMORIAL ADDITION TO FAIR OAKS CEMETERY AND HEREBY DEDICATE ALL STREETS, WALKS, AND MEMORIALS TO THE LOT OWNERS FOREVER; IN TESTIMONY WHEREOF THE SAID LAURA E. HUNT HAS HEREUNTO SET HER HAND THIS 13 DAY OF September 1955.

*Laura E. Hunt*  
LAURA E. HUNT

STATE OF OREGON }  
COUNTY OF DOUGLAS } ss  
ON THIS 12 DAY OF September 1955, BEFORE ME APPEARED LAURA E. HUNT, TO ME PERSONALLY KNOWN, WHO BEING DULY SWORN DID SAY THAT SHE IS THE LAWFUL OWNER OF THE TRACT OF LAND DELINEATED ON THE ANNEXED PLAT AND THAT SHE SIGNED THE ACCOMPANYING DEDICATION AS HER FREE AND VOLUNTARY ACT AND DEED. IN TESTIMONY WHEREOF, I HAVE HEREUNTO SET MY HAND AND AFFIXED MY OFFICIAL SEAL THIS DAY AND YEAR FIRST ABOVE WRITTEN.

*Chas. Doerner*  
COUNTY CLERK

APPROVED September 14 1955

*Ben B. Irving*  
COUNTY SURVEYOR

STATE OF OREGON }  
COUNTY OF DOUGLAS } ss  
I, BEN B. IRVING BEING FIRST DULY SWORN DEPOSE AND SAY UPON OATH: THAT I AM THE SURVEYOR WHO MADE THE SURVEY AND PREPARED THE FINAL MAP OF "HUNT'S MEMORIAL ADDITION TO FAIR OAKS CEMETERY" AND THAT THE FOREGOING TRACING IS AN EXACT COPY OF THE MAP OF SAID "HUNT'S MEMORIAL ADDITION TO FAIR OAKS CEMETERY."

*Ben B. Irving*

SUBSCRIBED AND SWORN TO BEFORE ME THIS 12 DAY OF September 1955.

*Chas. Doerner*  
COUNTY CLERK

STATE OF OREGON }  
COUNTY OF DOUGLAS } ss  
I, CHAS. DOERNER COUNTY CLERK OF DOUGLAS COUNTY OREGON DO HEREBY CERTIFY THAT THE WITHIN COPY OF PLAT HAS BEEN BY ME COMPARED WITH THE ORIGINAL THEREOF AND THAT IT IS AN EXACT COPY OF THE WHOLE THEREOF AS THE SAME APPEARS ON FILE IN MY OFFICE AND CUSTODY. WITNESS MY HAND AND OFFICIAL SEAL THIS 14 DAY OF December 1955.

*Chas. Doerner*  
COUNTY CLERK

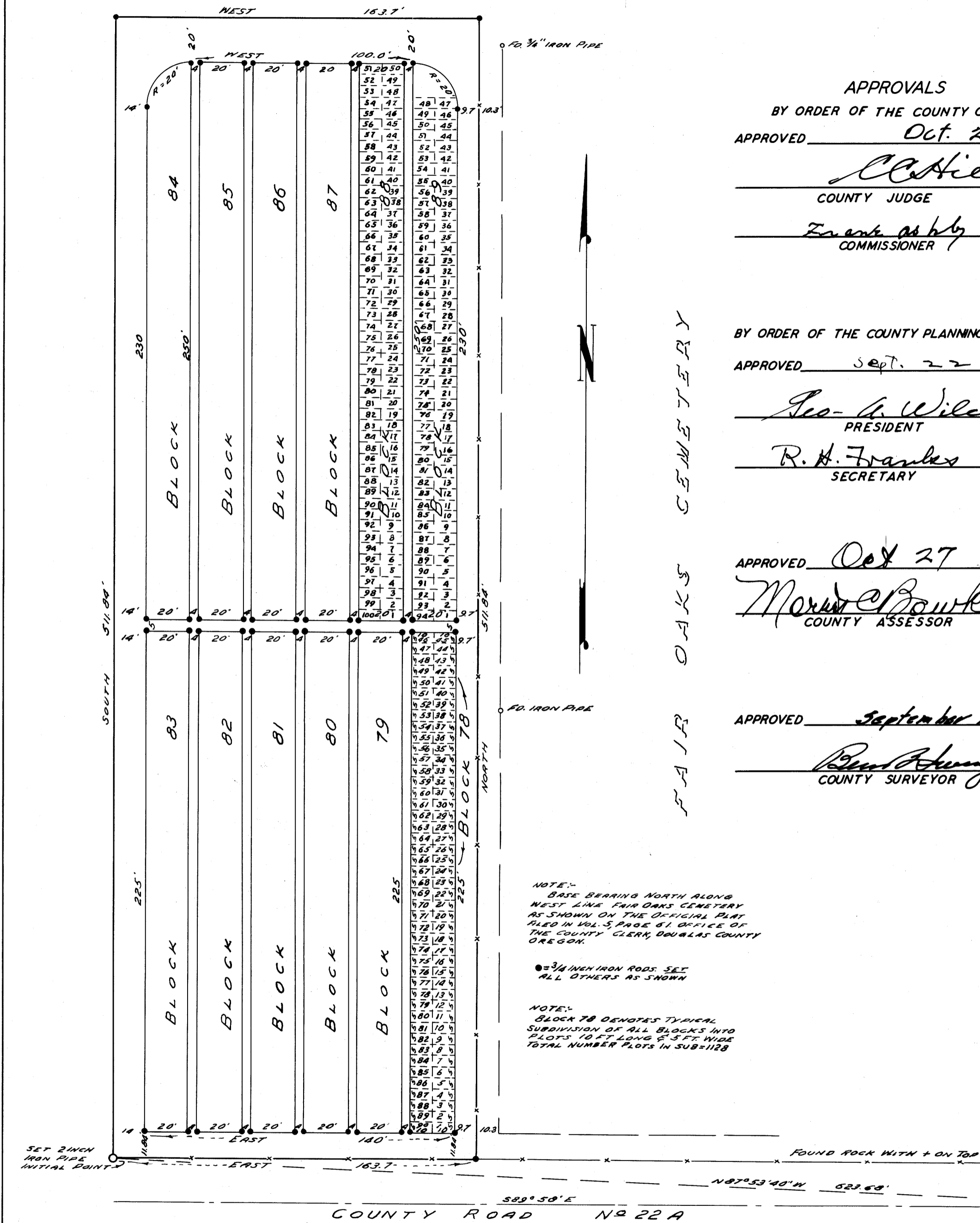

NOTE:-  
BASE BEARING NORTH ALONG WEST LINE FAIR OAKS CEMETERY AS SHOWN ON THE ORIGINAL PLAT FILED IN VOL. 5 PAGE 61 OFFICE OF THE COUNTY CLERK, DOUGLAS COUNTY OREGON.

● = 3/4 INCH IRON RODS SET ALL OTHERS AS SHOWN

NOTE:-  
BLOCK 79 DENOTES TYPICAL SUBDIVISION OF ALL BLOCKS INTO PLOTS 10 FT LONG & 5 FT WIDE TOTAL NUMBER PLOTS IN SUB=128

48 INCH BLACK OAK BEARING TREE



2\"/>

FILED December 14 1955  
*Chas. Doerner*  
COUNTY CLERK