

COUNTY CLERKS CERTIFICATE

STATE OF OREGON } s.s.
COUNTY OF DOUGLAS }

I, Chas Doerner, hereby certify that I am duly elected and qualified and acting Clerk of DOUGLAS COUNTY, STATE OF OREGON, and that the annexed and foregoing is a true full and complete copy and the whole thereof of the Town plat of SCHOFIELD ADDITION City of REEDSPORT, DOUGLAS COUNTY, OREGON, as the same appears on file of record in the record of Town PLATS in Book 11 Page 16 thereof in the office of the County Clerk of DOUGLAS COUNTY, OREGON.

Witness my hand and official seal this 12 day of May 1955.

Chas Doerner
County Clerk of DOUGLAS COUNTY

SURVEYORS CERTIFICATE

STATE OF OREGON } s.s.
COUNTY OF DOUGLAS }

I, Wm. J. Brayton, being duly sworn, depose and say upon oath, that I am the surveyor who made the survey and prepared the final map of SCHOFIELD ADDITION and that the foregoing tracing is an exact copy of the map of SCHOFIELD ADDITION.

Wm. J. Brayton
Registered Professional Engineer No. 2783.

Subscribed and sworn before me this 23 day of April 1955.

William Jayne
Notary Public for OREGON
My Commission expires Sept 1, 1956

AFFIDAVIT OF SURVEYOR

STATE OF OREGON } s.s.
COUNTY OF DOUGLAS }

I, Wm. J. Brayton, being duly sworn, say that I am a Registered Engineer of the STATE OF OREGON, and that I carefully surveyed the land as represented on the accompany map and plat, and said parcel being the identical tract described in the annexed of dedication, that all lot corners and street intersections being designated by iron pipes, the INITIAL POINT being a 2" x 36" Galvanized pipe set 6" below ground.

Wm. J. Brayton
Subscribed before me this 23 day of April 1955

William Jayne
NOTARY PUBLIC for OREGON
My Commission expires Sept 1, 1956

BY ORDER OF THE CITY PLANNING COMM'SN

APPROVED April 23 1955.

Frank O Taylor
PRESIDENT.

Wallace B. Parrish
SECRETARY

BY ORDER OF THE COUNTY COURT.

APPROVED May 9 1955.

Cliffie
COUNTY JUDGE.

Ed Metzger
COMMISSIONER

APPROVED May 5 1955.

Paul Jones
COUNTY SURVEYOR

APPROVED May 9 1955.

Mary Bowen
COUNTY ASSESSOR.

FILED May 12 1955.

Chas Doerner
COUNTY CLERK.

SCHOFIELD ADDITION
REEDSPORT, ORE.

Scale 1" = 50'

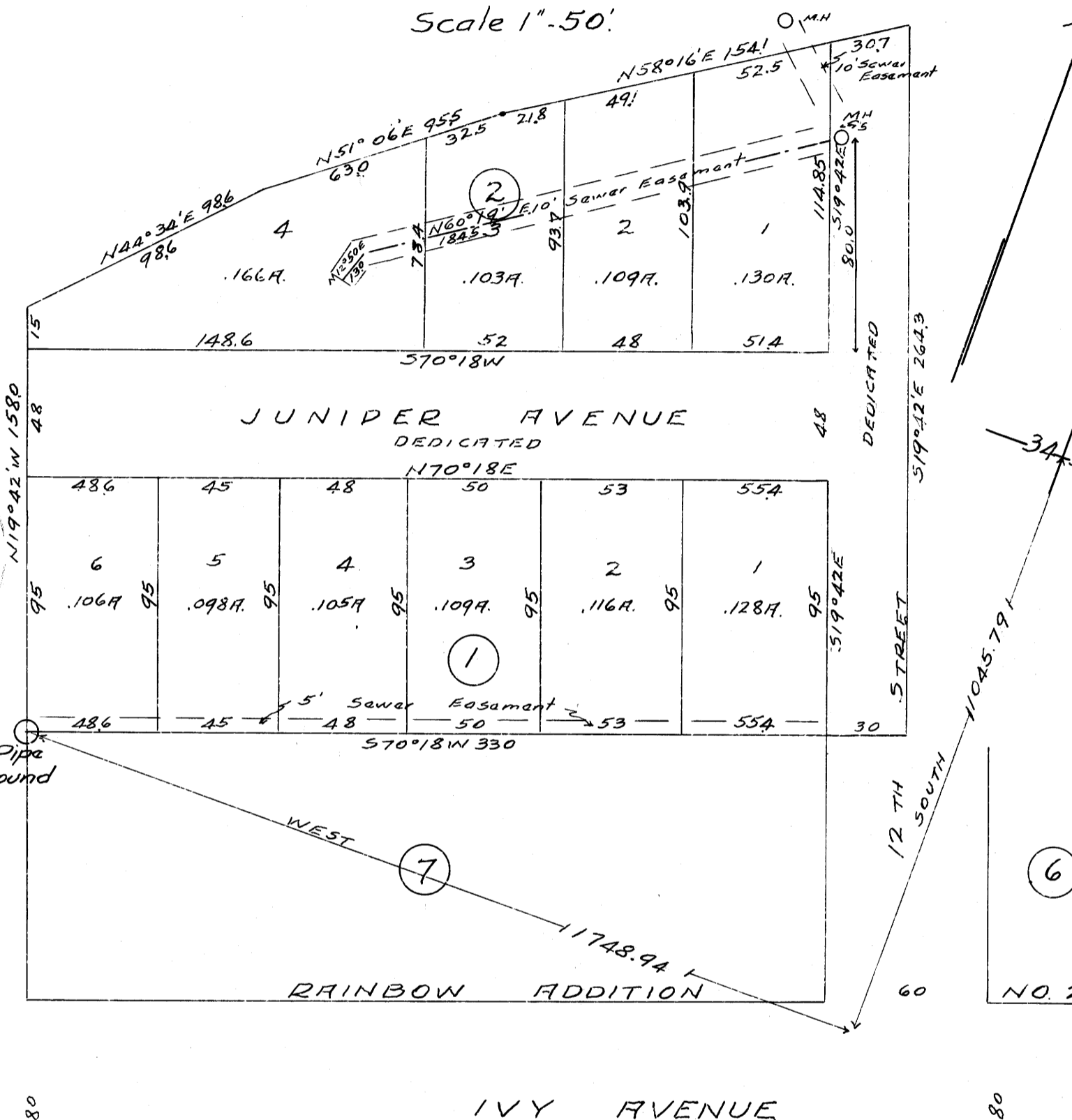

DEDICATION

KNOW ALL MEN BY THESE PRESENTS, THAT WHEREAS, John C. Diehl, Helen K. Diehl, Byron R. Serfling and Edna B. Serfling, have caused to be surveyed, subdivided and plotted into lots and streets that certain parcel of land belonging to said John C. Diehl, Helen K. Diehl, Byron R. Serfling and Edna B. Serfling and located in the City of REEDSPORT, DOUGLAS COUNTY, OREGON, and described as follows to wit: Beginning at a point which bears south 1045.79 ft. and west 1748.94 ft. from the 1/4 section corner to sections 34 and 35 in T. 21S. R. 12W. W.M. DOUGLAS COUNTY, said point being the north west corner of BLOCK 7, RAINBOW ADDITION No 2, to City of REEDSPORT, thence north 19°42' west 158.0 ft. thence north 44°34' east 98.6 ft, thence north 51°06' east 95.5 ft., thence north 58°16' east 154.1 ft., thence south 19°42' east 264.3 ft, thence south 70°18' west 330 ft. to the point of beginning, all located in DOUGLAS COUNTY, OREGON, and have caused to have made, executed and acknowledged, and placed on file and on record with the County Clerk of DOUGLAS COUNTY, OREGON, and in the office of the County Clerk of DOUGLAS COUNTY, OREGON, the necessary maps, plat and dedication showing the lots and streets thereof as shown by such survey, plat and map, said plat to be known and designated as SCHOFIELD ADD. City of REEDSPORT, DOUGLAS COUNTY, OREGON.

NOW THEREFORE, in consideration of the foregoing premise John C. Diehl, Helen K. Diehl, Byron R. Serfling and Edna B. Serfling, do hereby make, execute and file for record the annexed plat covering the land herein described and do hereby dedicate to the use of the public forever, the streets shown hereon and declare the annexed map and plat to be a true and correct map and plat of SCHOFIELD ADD. City of REEDSPORT, DOUGLAS COUNTY, OREGON.

IN TESTIMONY WHEREOF, witness the signatures of John C. Diehl, Helen K. Diehl, Byron R. Serfling and Edna B. Serfling, herewith attached, this 23 day of April 1955. R.O

By John C. Diehl, Helen K. Diehl, Byron R. Serfling, Edna B. Serfling
STATE OF OREGON } s.s.
COUNTY OF DOUGLAS }

THIS CERTIFIES, that on this 23 day of April 1955, before me, the undersigned, personally appeared John C. and Helen K. Diehl, husband and wife, Byron R. and Edna B. Serfling, husband and wife, who being duly sworn upon oath, say that they are the owners of the above described parcel of land, and caused said parcel of land to be surveyed, plotted and dedicated of their own free will and accord.

IN TESTIMONY WHEREOF, I here to set my hand and affix my Notarial Seal this 23 day of April 1955.

William Jayne
Notary Public for OREGON.
My Commission expires Sept 1, 1956