

ROSEBURG MEMORIAL GARDENS MASONIC GARDEN

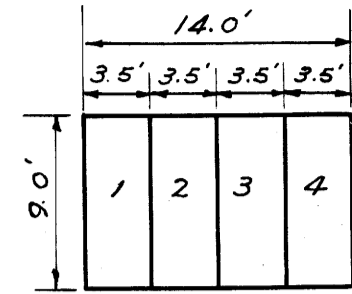
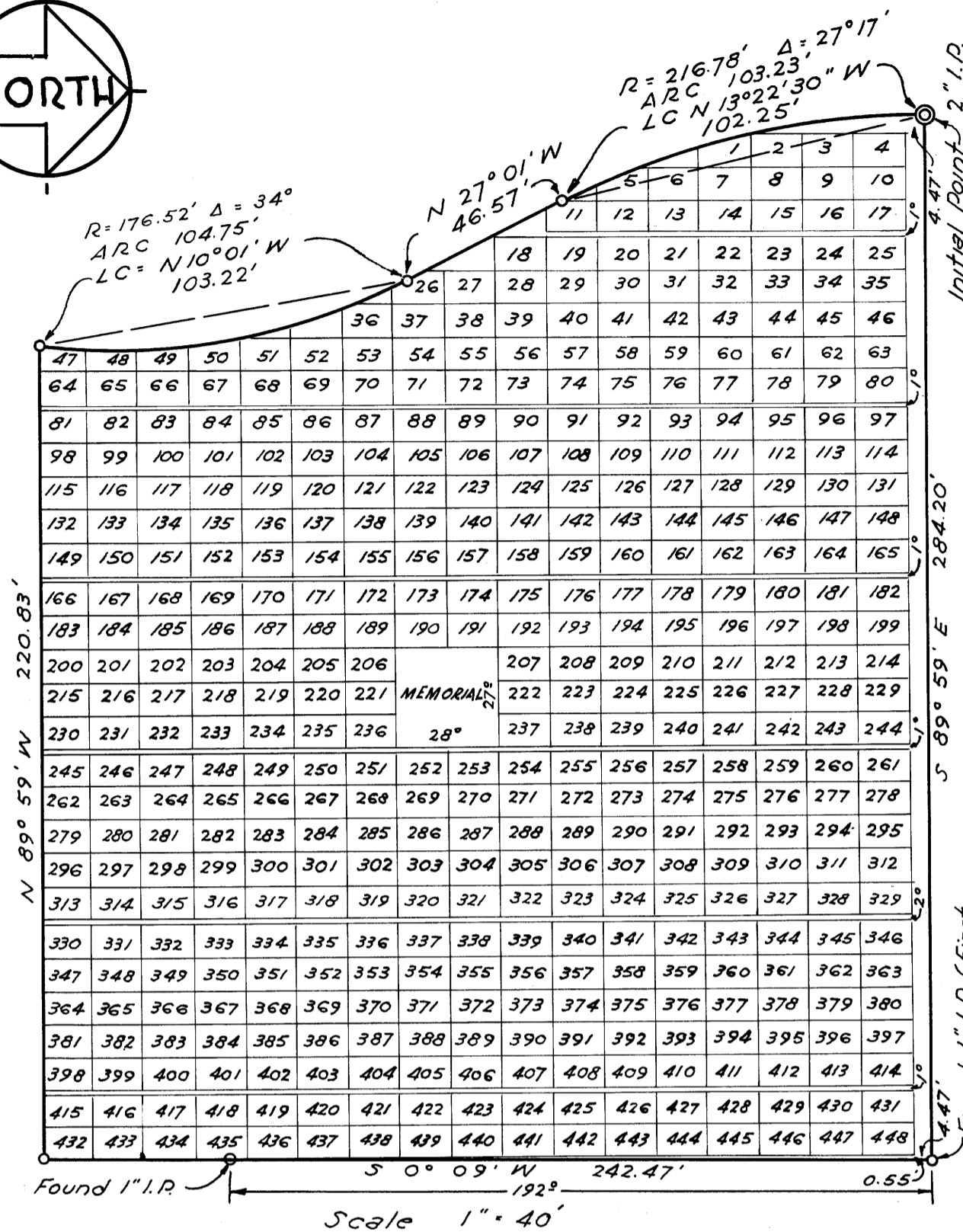
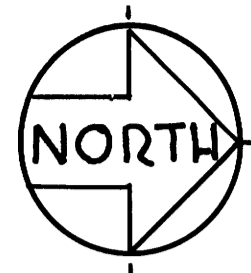

Typical Plot Plan
Scale 1" = 10'

SURVEYOR'S AFFIDAVIT

STATE OF OREGON
COUNTY OF DOUGLAS

I, Roy H. Erichsen, being duly sworn upon oath say I am a Registered Professional Engineer by occupation; that I have correctly surveyed the following tract of land to wit: BEGINNING at a 2" iron pipe buried 6" in the ground said point bearing South 1,458.74 feet and East 127.48 feet from the brass disc marking the Northwest corner of the J. Lunfley Donation Land Claim Number 56 located in T27S; R6W.W.M., Douglas County, Oregon and running thence S89°59'E a distance of 284.20 feet to an iron pipe thence S0°09'W a distance of 247.47 feet to an iron pipe; thence N89°59'W a distance of 220.83 feet to an iron pipe; thence along a curve to the left having a radius of 176.52 feet through a central angle of 34° a distance of 104.75 feet the long chord of which bears N10°01'W a distance of 103.22 feet to an iron pipe; thence N27°01'W a distance of 46.57 feet to an iron pipe; thence along a curve to the right having a radius of 216.78 feet through a central angle of 27°17' a distance of 103.23 feet the long chord of which bears N13°22'30"W a distance of 102.25 feet to the Initial Point of Beginning the same being located in Section 13, T27S, R6W.W.M., Douglas County Oregon.

Also that a galvanized iron pipe 2" in diameter buried 6" in the ground was set at the Initial Point and iron pipes of proper dimension were set at all lot and block corners as required by Oregon State law.

Also that the annexed and accompanying plat and map is a true and correct plat of the above described tract and is drawn to scale, the figures thereon being the actual distances intended and that the same are the true distances and dimensions.

Roy H. Erichsen
Roy H. Erichsen



I, Roy H. Erichsen, being duly sworn depose and say that I am the engineer who surveyed and prepared the plat of the Masonic Garden being a portion of the Roseburg Memorial Gardens and that the annexed tracing is an exact copy of the final plat thereof.

Roy H. Erichsen
Roy H. Erichsen

Subscribed and sworn to before me this 27 day of July 1954.

Betty J. Morrison
Notary Public for Oregon
My commission expires: October 14 1957.

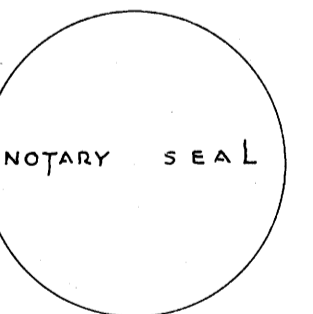

APPROVAL OF THE ROSEBURG PLANNING COMMISSION-CITY OF ROSEBURG, DOUGLAS COUNTY, OREGON.

Examined and approved by the Roseburg Planning Commission this 23 day of Aug. 1954.

O. J. Flett President
Attest: Hollie Hansen Secretary

DEDICATION

KNOW ALL MEN by these presents that the Roseburg Memorial Gardens Incorporated an Oregon corporation does hereby execute and offer for filing and record in the office of the County Clerk of Douglas County, Oregon and in the County Court of said County and State the annexed and accompanying plat of the Masonic Garden being a part of the Roseburg Memorial Gardens filed in Volume 10, page 46, Town Plats, Douglas County, Oregon hereby layout and subdivide the same as shown on the annexed plat, and hereby dedicate all streets, walks and memorials to the lot owners forever.

IN TESTIMONY WHEREOF the Roseburg Memorial Gardens Incorporated has caused these presents to be signed by its President this 30th day of August 1954.

Robert A. Dudley
Robert A. Dudley, President
Roseburg Memorial Gardens Incorporated

STATE OF OREGON
COUNTY OF DOUGLAS
This is to certify that on the 30th day of August 1954 appeared before me, a Notary Public in and for said County and State the foregoing named Robert A. Dudley, President of the Roseburg Memorial Gardens Incorporated personally known to me to be the identical person who executed the foregoing instrument and that he executed the same freely and voluntarily for the said corporation for the uses and purposes therein named.

IN TESTIMONY WHEREOF I have hereto set my hand and affixed my official seal the day and year in this certificate first written.

N. E. Cory
Notary Public for Oregon
My commission expires: Nov. 12 1957.

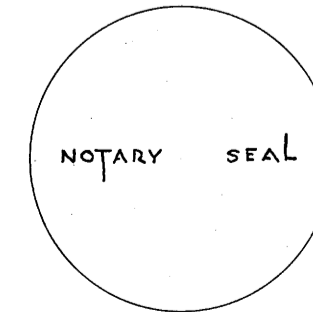
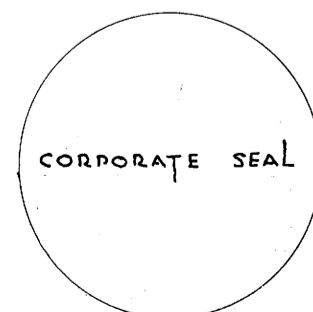

CERTIFICATE OF COUNTY COURT

Examined and approved at Roseburg, Douglas County, Oregon this 2 day of September 1954.

Chas. Daernis County Judge
L. V. Beckley Commissioner
E. R. Metzger Commissioner
Roy H. Erichsen Sept. 1, 1954 County Surveyor
Med Dixon Sept. 2, 1954 County Assessor
Attest: Chas. Daernis County Clerk

CERTIFICATE OF COUNTY CLERK

STATE OF OREGON
COUNTY OF DOUGLAS
I, Chas. Daernis, County Clerk in and for said County and State do hereby certify that the within plat was duly recorded by me in Douglas County Records in Volume 10 in Town Plats page 59 on this 9 day of Sept. 1954 at 4:00 P.M.

I also hereby certify that the within copy of plat has been by me compared with the original thereof and that it is an exact copy of the whole thereof as the same appears on file in my office and custody.

Chas. Daernis County Clerk.