

# ROSEBURG MEMORIAL GARDENS GARDEN OF PRAYER

## SURVEYOR'S AFFIDAVIT

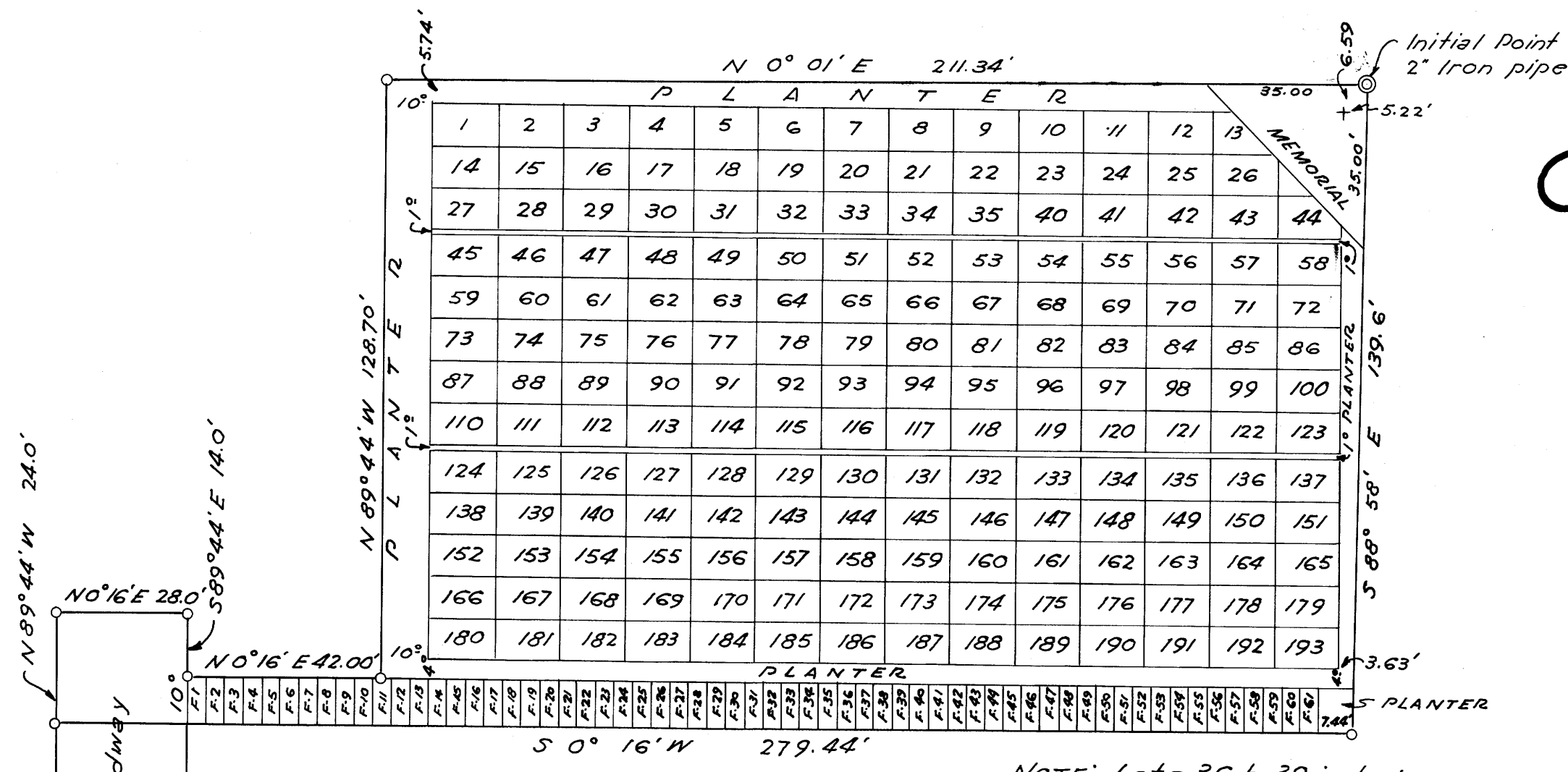

NOTE: Lots 36 to 39 inclusive and 101 to 109 inclusive have been eliminated.  
All lots numbered with "F" prefix are 4" x 10" feet.

Scale 1" = 30'

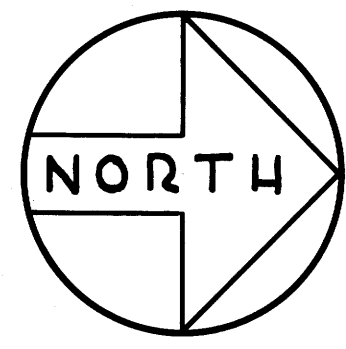
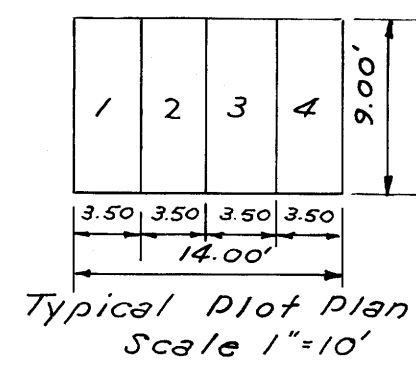

STATE OF OREGON  
COUNTY OF DOUGLAS

I, Roy H. Erichsen, being duly sworn upon oath say I am a Registered Professional Engineer by occupation; that I have correctly surveyed the following tract of land to wit: BEGINNING at a 2" iron pipe buried 6" in the ground, said point bearing South 834.90 feet and West 0.24 feet from the brass disc marking the Northwest corner of the J. Huntley Donation Land Claim Number 56 located in T27S, R6W.W.M. Douglas County, Oregon, and running thence S 88° 58' E a distance of 139.60 feet to an iron pipe, thence S 0° 16' W a distance of 279.44 feet to an iron pipe thence N 89° 44' W a distance of 24.00 feet to an iron pipe, thence N 0° 16' E a distance of 28.00 feet to an iron pipe, thence S 89° 44' E a distance of 14.00 feet to an iron pipe thence N 0° 16' E a distance of 42.00 feet to an iron pipe thence N 89° 44' W a distance of 128.70 feet to an iron pipe thence N 0° 01' E 211.34' to the Initial Point of Beginning the same being located in Section 13 T27S, R6W.W.M. Douglas County, Oregon  
Also that a galvanized iron pipe 2" in diameter buried 6" in the ground was set at the Initial Point and iron pipes of proper dimension were set at lot and block corners as required by Oregon State law.  
Also that the annexed and accompanying plat and map is a true and correct plat of the above described tract and is drawn to scale, the figures thereon being the actual distances intended and that the same are the true distances and dimensions.

Roy H. Erichsen  
Roy H. Erichsen

I, Roy H. Erichsen, being duly sworn depose and say that I am the engineer who surveyed and prepared the plat of the Garden of Prayer, being a portion of the Roseburg Memorial Gardens and that the annexed tracing is an exact copy of the final plat thereof.

Roy H. Erichsen

Subscribed and sworn to before me this 4<sup>th</sup> day of May 1954.

Betty J. Morrison  
Notary Public for Oregon  
My commission expires October 14 1957.

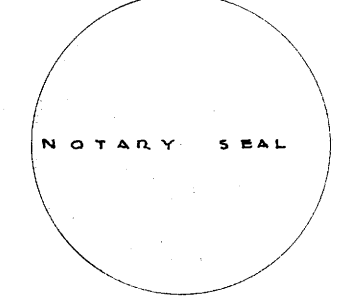

### CERTIFICATE OF COUNTY COURT

Examined and approved at Roseburg, Douglas County, Oregon this 26<sup>th</sup> day of July 1954.  
C. H. Hill County Judge  
L. V. Buckley Commissioner  
Ben Schuring July 31 1954 County Surveyor  
Neal DeYoung Aug 2 1954 County Assessor  
Attest: Chas. Danner County Clerk

### DEDICATION

KNOW ALL MEN by these presents that the Roseburg Memorial Gardens Incorporated an Oregon corporation does hereby execute and offer for filing and record in the office of the County Clerk of Douglas County, Oregon and in the County Court of said County and State the annexed and accompanying plat of the Garden of Prayer being a part of the Roseburg Memorial Gardens filed in Volume 10, page 46, Town Plats, Douglas County, Oregon hereby layout and subdivide the same as shown on the annexed plat, and hereby dedicate all streets, walks, and memorials to the lot owners forever.  
IN TESTIMONY WHEREOF the Roseburg Memorial Gardens Incorporated has caused these presents to be signed by its President this 20<sup>th</sup> day of May 1954.

Robert A. Dudley  
Robert A. Dudley, President  
Roseburg Memorial Gardens Incorporated

### CERTIFICATE OF COUNTY CLERK

STATE OF OREGON  
COUNTY OF DOUGLAS  
I, Chas. Danner, County Clerk in and for said County and State do hereby certify that the within plat was duly recorded by me in Douglas County Records in Volume 10 in Town Plats page 56 on this 6<sup>th</sup> day of August 1954 at 4:45 P.M.  
I also hereby certify that the within copy of plat has been by me compared with the original thereof and that it is an exact copy of the whole thereof as the same appears on file in my office and custody.  
Chas. Danner  
County Clerk

STATE OF OREGON  
COUNTY OF DOUGLAS  
This is to certify that on the 20 day of May 1954, appeared before me, a Notary Public in and for said County and State the foregoing named Robert A. Dudley, President of the Roseburg Memorial Gardens Incorporated personally known to me to be the identical person who executed the foregoing instrument and that he executed the same freely and voluntarily for the said corporation for the uses and purposes therein named.  
IN TESTIMONY WHEREOF, I have hereto set my hand and affixed my official seal the day and year in this certificate first written.

Carl M. Felker  
Notary Public for Oregon  
My commission expires Sept 30 1955.

### APPROVAL OF THE ROSEBURG PLANNING COMMISSION CITY OF ROSEBURG, DOUGLAS COUNTY, OREGON

Examined and approved by the Roseburg Planning Commission this 28<sup>th</sup> day of June 1954.  
By: J. Jett President  
Attest: Golfene Danner Secretary

