

APPROVALS

BY ORDER OF THE CITY COUNCIL, CITY OF MYRTLE CREEK

APPROVED July 6 1954
G. A. Myklebeck
CITY RECORDER, MYRTLE CREEK, ORE.
Lloyd R. McIntock
MAYOR, CITY OF MYRTLE CREEK, ORE.

BY ORDER OF COUNTY COURT
APPROVED July 17 1954
Clair
COUNTY JUDGE

COMMISSIONER

APPROVED July 8 1954
Paul P. King
COUNTY SURVEYOR

APPROVED July 12 1954
Med. D. Reed
COUNTY ASSESSOR

DEERFIELD

A SUBDIVISION LOCATED IN SEC. 5, T. 30 S., R. 5 W., W.M.
DOUGLAS COUNTY, OREGON
GRANT, EVANS & JOHNSON - ENGINEERS
ROSEBURG, OREGON
SCALE 1"=100'

Gene E. Johnson

CERTIFICATE OF ENGINEER

STATE OF OREGON)
COUNTY OF DOUGLAS) S.S.

I, GENE E. JOHNSON, BEING FIRST DULY SWORN, DEPOSE AND SAY THAT I HAVE CORRECTLY SURVEYED AND MARKED WITH PROPER MONUMENTS THE LAND DELINEATED UPON THE ANNEXED PLAT, OF WHICH THE FOLLOWING IS A TRUE AND CORRECT DESCRIPTION: BEGINNING AT A 2" x 3/8" GALV. IRON PIPE, FROM WHICH THE CORNER OF SECTIONS 32, 33, 4 AND 5, T. 29 AND 30 S., R. 5 W., W.M., BEARS N 76° 23' E, 1053.46 FT., THENCE N 62° 03' W, 203.93 FT., THENCE N 50° 36' W, 168.60 FT. TO THE EASTERLY R/W LINE OF THE PACIFIC HIGHWAY (U.S. 99), THENCE S 36° 39' W, 600.45 FT. ALONG SAID EASTERLY R/W TO THE BEGINNING OF A 5699.53 FT. RADIUS CURVE LEFT, THENCE ALONG SAID CURVE 47.85 FT. (THE CHORD OF WHICH BEARS S 36° 24' 30" W, 47.84 FT.), THENCE N 53° 50' E, 100.0 FT., THENCE ALONG A 5599.58 FT. RADIUS CURVE LEFT 234.95 FT. (THE CHORD OF WHICH BEARS S 34° 58' W, 234.92 FT.), THENCE S 35° 46' W, 155.08 FT., THENCE S 54° 22' E, 255.14 FT., THENCE N 36° 39' E, 1055.11 FT. TO THE PLACE OF BEGINNING, CONTAINING 7.86 ACRES, MORE OR LESS, IN SEC. 5, T. 30 S., R. 5 W., W.M. AND DOUGLAS COUNTY, OREGON.

OREGON NO. 3561
NOV. 6, 1953

Gene E. Johnson
GENE E. JOHNSON
REG. PROF. ENGINEER

SUBSCRIBED AND SWORN TO BEFORE ME
THIS 10th DAY OF JUNE 1954.

Edith M. Collinson
NOTARY PUBLIC FOR OREGON
MY COMMISSION EXPIRES June 23, 1956

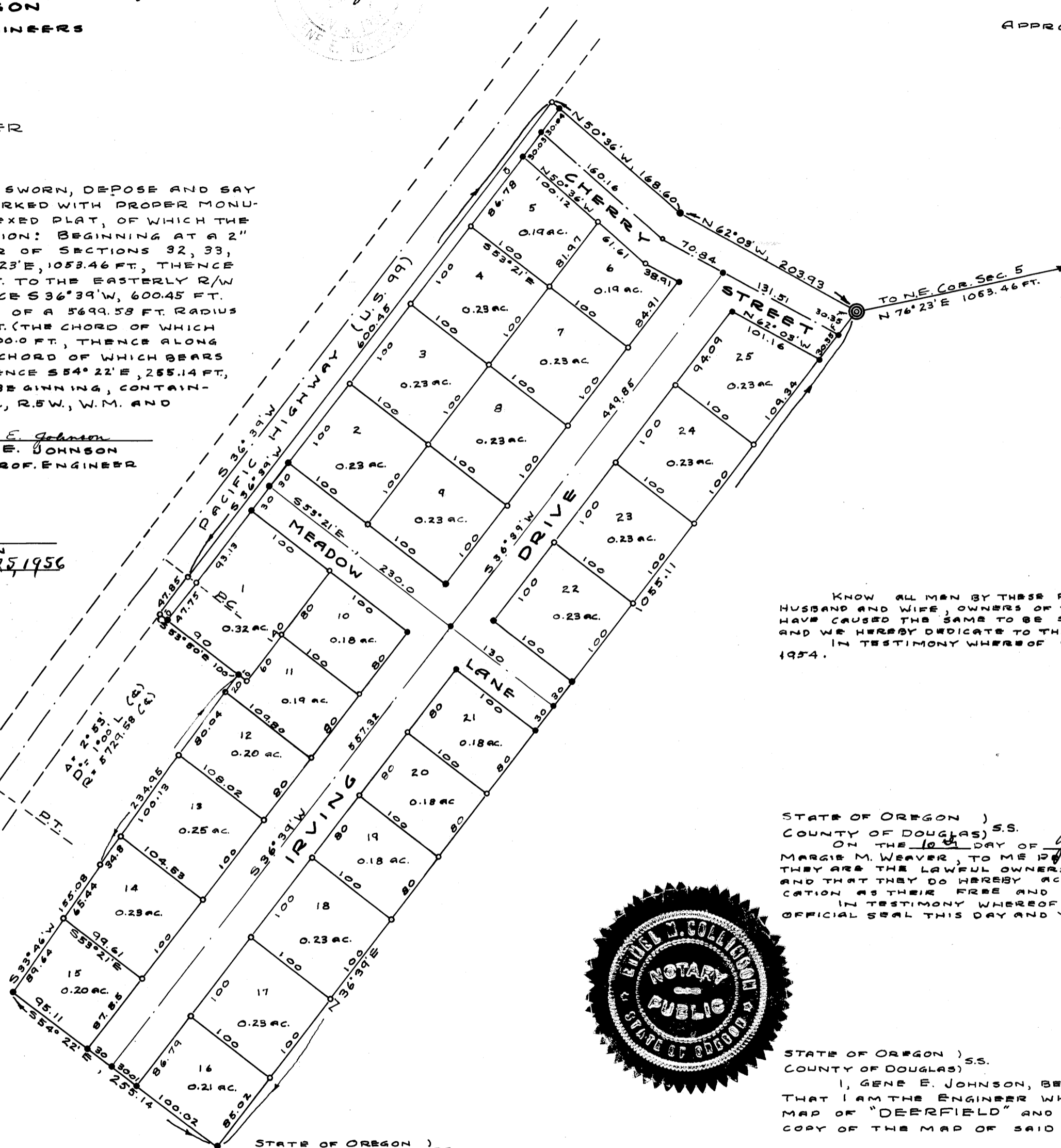
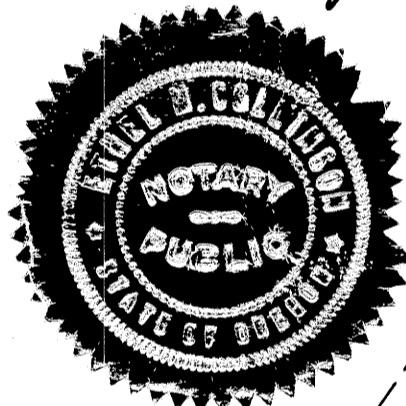

DEDICATION

KNOW ALL MEN BY THESE PRESENTS, THAT WE, ISSAC S. WEAVER AND MARGIE M. WEAVER, HUSBAND AND WIFE, OWNERS OF THE LAND REPRESENTED AND DESCRIBED ON THE ANNEXED PLAT HAVE CAUSED THE SAME TO BE SURVEYED AND PLATTED BY THE NAME OF "DEERFIELD" AND WE HEREBY DEDICATE TO THE USE OF THE PUBLIC FOREVER THE STREETS, SHOWN HEREON IN TESTIMONY WHEREOF WE HAVE HEREUNTO SET OUR HANDS THIS 10th DAY OF JUNE, 1954.

Issac S. Weaver
ISSAC S. WEAVER
Margie M. Weaver
MARGIE M. WEAVER

ACKNOWLEDGEMENT

STATE OF OREGON)
COUNTY OF DOUGLAS) S.S.
ON THE 10th DAY OF June 1954, BEFORE ME APPEARED ISSAC S. WEAVER AND MARGIE M. WEAVER, TO ME PERSONALLY KNOWN, WHO BEING DULY SWORN, DID SAY THAT THEY ARE THE LAWFUL OWNERS OF THE TRACT OF LAND DELINEATED ON THE ANNEXED PLAT AND THAT THEY DO HEREBY ACKNOWLEDGE THAT THEY SIGNED THE ACCOMPANYING DEDICATION AS THEIR FREE AND VOLUNTARY ACT AND DEED. IN TESTIMONY WHEREOF, I HAVE HEREUNTO SET MY HAND AND AFFIXED MY OFFICIAL SEAL THIS DAY AND YEAR ABOVE WRITTEN.

Edith M. Collinson
NOTARY PUBLIC FOR OREGON
MY COMMISSION EXPIRES June 23, 1956

STATE OF OREGON) S.S.
COUNTY OF DOUGLAS)
I, GENE E. JOHNSON, BEING DULY SWORN, DEPOSE AND SAY UPON OATH: THAT I AM THE ENGINEER WHO MADE THE SURVEY AND PREPARED THE FINAL MAP OF "DEERFIELD" AND THAT THE FOREGOING TRACING IS AN EXACT COPY OF THE MAP OF SAID "DEERFIELD."

Gene E. Johnson
GENE E. JOHNSON
REG. PROF. ENGINEER

SUBSCRIBED AND SWORN TO BEFORE ME THIS 10th DAY OF June 1954.

Edith M. Collinson
NOTARY PUBLIC FOR OREGON
MY COMMISSION EXPIRES June 23, 1956

STATE OF OREGON) S.S.
COUNTY OF DOUGLAS)
I, CHARLES DOERNER, COUNTY CLERK OF DOUGLAS COUNTY, ORE., DO HEREBY CERTIFY THAT THE WITHIN COPY OF PLAT HAS BEEN BY ME COMPARED WITH THE ORIGINAL THEREOF, AND THAT IT IS AN EXACT COPY OF THE WHOLE THEREOF, AS THE SAME APPEARS ON FILE IN MY OFFICE AND CUSTODY.

WITNESS MY HAND AND OFFICIAL SEAL
THIS 13th DAY OF July 1954.

Chas Doerner
COUNTY CLERK

- INDICATES 1" IRON PIPE SET
- o INDICATES 1/2" IRON PIPE SET

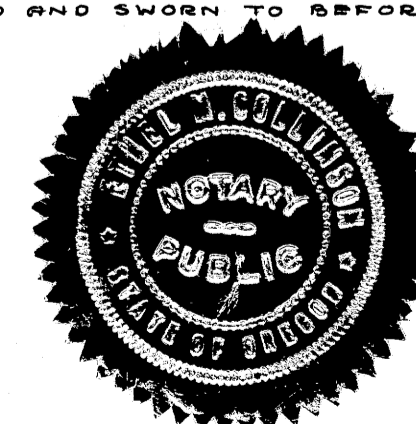

FILED July 13 1954
Chas Doerner
COUNTY CLERK