

CERTIFICATE OF SURVEYOR.

I, EDWIN S. WOODFORD, being duly sworn, depose and say, that I have correctly surveyed and marked with proper monuments on the ground, the lands shown on the annexed plat of which the following is a true and correct description:
 Beginning at a 2" X 3/8" iron pipe buried 6" below the surface of the ground from which the 1/4 corner between Sections 24 and 25 Tp. 30 S - Rg. 6 W. W.M. bears N1°16' E - 5.0 ft., and N 88°44' W along the line between Sections 24 and 25 Tp. 30 S - Rg. 6 W. W.M. a distance of 125.7 ft. Thence N1°16' E 30 ft., thence 588°44' E 480.65 ft., thence 538°44' 30" E 39.03 ft., thence 530°42' E 771.88 ft., thence 579°35' W 209.0 ft., thence S 30°42' E 333.0 ft., thence S 79°35' W 801.15 ft., thence N10°25' W 560.0 ft., thence N 79°35' E 50 ft., thence N 10°25' W 462.71 ft., thence 588°44' E 56.82 ft., thence N1°16' E 130.0 ft., to the place of beginning. Containing 18.35 Acres more or less.

Edwin S. Woodford
 Reg. Prof. Engineer

Subscribed and sworn to before me this 11 day of June 1953.

Charles Doerner
 COUNTY CLERK.

APPROVED Sept 16 1953.
 COUNTY JUDGE.

LEGEND
 o = 1" X 30" I.P. o = 1/2" X 24" I.P.
 Unless otherwise noted.

I, EDWIN S. WOODFORD being duly sworn, depose and say upon oath, that I am the surveyor who made the survey and prepared the final map of BERYLL ACRES and that the foregoing tracing is an exact copy of the map of said BERYLL ACRES

Subscribed and sworn to before me this 11 day of June 1953.
Charles Doerner
 COUNTY CLERK.

Edwin S. Woodford
 REG. PROF. ENGINEER.

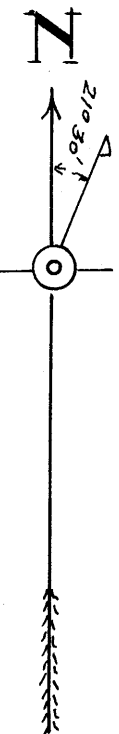

STATE OF OREGON }
 COUNTY OF DOUGLAS } SS

BERYLL ACRES.

SECTION 25
 TP. 30S - RG. 6W
 W.M.

SCALE - 1" = 100'

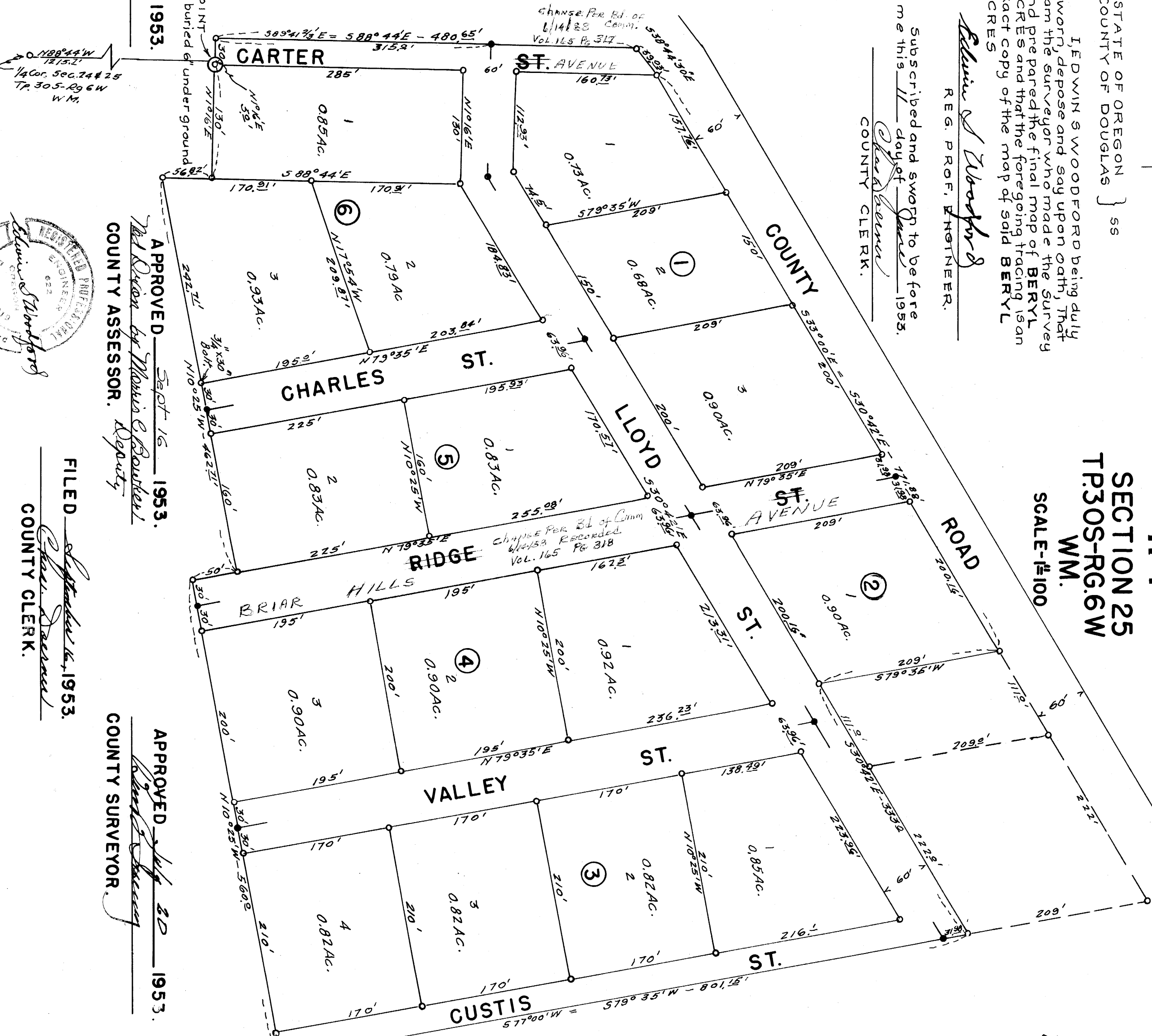

APPROVED Sept 16 1953.
 COUNTY ASSESSOR.

FILED Sept 16 1953.
 COUNTY CLERK.

APPROVED July 20 1953.
 COUNTY SURVEYOR.

APPROVED Sept 16 1953.
 RIDGLE CITY COUNCIL.

STATE OF OREGON }
 COUNTY OF DOUGLAS } SS

I, CHAS. DOERNER, County Clerk of Douglas County, Oregon hereby certify that this copy of BERYLL ACRES has been compared by me with the original thereof and it is a correct copy thereof, and of the whole of such original, as filed in my office and custody.
 IN TESTIMONY WHEREOF I have hereunto set my hand and affixed my official seal this 16 day of June 1953.
Charles Doerner
 COUNTY CLERK.

DEDICATION

KNOW ALL MEN BY THESE PRESENTS that we LLOYD D. SMITH and BERYLL B. SMITH husband and wife owners of the lands shown on the annexed plat have caused the same to be surveyed and platted by the name of BERYLL ACRES and we hereby dedicate to the Public use forever the roads shown thereon.

Witness

Lloyd D. Smith
Beryl B. Smith

ACKNOWLEDGMENT

STATE OF OREGON }
 COUNTY OF DOUGLAS } SS

ON the 15 day of July 1953 before me appeared LLOYD D. SMITH and BERYLL B. SMITH all to me personally known, who being duly sworn did say that they are the owners of the lands shown on the annexed plat and acknowledged that the above instrument was their free act and deed.
 IN TESTIMONY WHEREOF I have hereunto set my hand and seal the day and year above written.
Charles Doerner
 COUNTY CLERK