

SURVEYOR'S CERTIFICATE

I, ARTHUR BOYER, being first duly sworn, depose and say that I have correctly surveyed and marked with proper monuments the land shown on the annexed plat of which the following is a true and correct description, to wit:

Beginning at a 2 inch galvanized iron pipe, buried 6" under the surface of the ground in the south line of Section 18, T 26 S, R 3 W, W.M., Douglas County, Oregon, which is S 89° 01' E 941.55 ft. from the Quarter Section Corner between Sections 18 and 19, said township and range, thence running from said beginning point N 89° 01' W 166.9 ft.; along said section line to a one inch iron pipe at the Southeast corner of property recorded in County Clerk's deed records in Vol. 97, Pg. 628, thence running along the east line of said recorded property N 2° 55' E; which is given in said recorded deed as N 2° 30' E; a distance of 462.0 ft. to a one inch iron pipe, thence S 89° 01' E 497.2 ft. to a one inch iron pipe, thence N 2° 29' E 389.2 ft. to a one inch iron pipe, thence S 89° 01' E 550.9 ft. to a one inch iron pipe at the Northwest corner of "East Glide Subdivision No. 2," thence S 1° 45' W 851.0 ft. along the west line of said subdivision and of "East Glide Subdivision No. 1" to a one inch iron pipe on the south line of said Section 18, thence N 89° 01' W 895.5 ft. along said section line to the place of beginning, containing 16.15 acres, more or less.

Arthur Boyer

Subscribed and sworn to before me this 4th day of April, 1952.

Roy Agee
COUNTY CLERK

Arthur Boyer

STATE OF OREGON >SS
COUNTY OF DOUGLAS

I, ARTHUR BOYER, being duly sworn, depose and say that I am the engineer who surveyed and prepared the plat of "EAST GLIDE SUBDIVISION NUMBER THREE" and that the annexed tracing is an exact copy of the final plat thereof.

Arthur Boyer

Subscribed and sworn to before me this 4th day of April, 1952.

Roy Agee
COUNTY CLERK

STATE OF OREGON >SS
COUNTY OF DOUGLAS

I, ROY AGEE, County Clerk of Douglas County, Oregon, do hereby certify that the within copy of plat has been by me compared with the original thereof and that it is an exact copy of the whole thereof, as the appears on file in my office and custody.

Witness my hand and official seal this 26th day of April, 1952.

Roy Agee
COUNTY CLERK

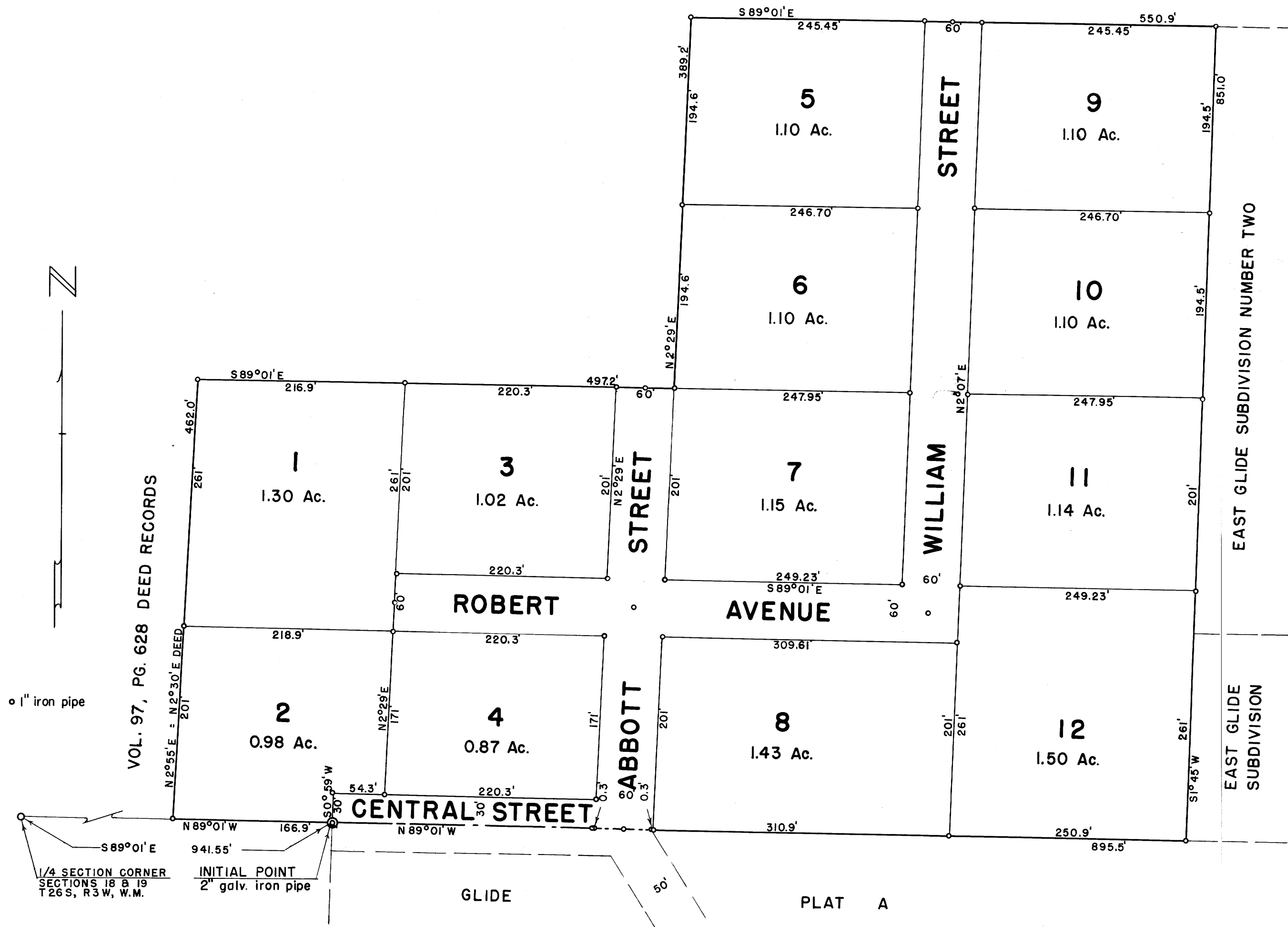

DEDICATION

KNOW ALL MEN BY THESE PRESENTS: That we, ROY BOND and GRACE M. BOND, husband and wife, owners of the land shown in the annexed plat, have caused the same to be surveyed and platted as and by the name of "EAST GLIDE SUBDIVISION NUMBER THREE" and hereby dedicate to the public use forever the streets shown thereon.

Roy Bond *Grace M. Bond*

APPROVALS

FOR THE COUNTY OF DOUGLAS
BY ORDER OF THE COUNTY COURT

APPROVED April 24, 1952 *Cl Hill*
COUNTY JUDGE

APPROVED April 22, 1952 *Ned Dixon*
COUNTY ASSESSOR

APPROVED APRIL 14, 1952 *Arthur Boyer*
COUNTY SURVEYOR

ACKNOWLEDGMENT

STATE OF OREGON >SS
COUNTY OF DOUGLAS

On the 10th day of April, 1952 before me appeared ROY BOND and GRACE M. BOND, his wife, both to me personally known, who being duly sworn, did say that they are the owners of the land shown on the annexed plat and acknowledged that the above instrument was their free act and deed.

In testimony whereof I have hereunto set my hand and affixed my official seal the day and year above written.

Roy Agee
COUNTY CLERK

PLAT OF
**EAST GLIDE SUBDIVISION
NUMBER THREE**

IN SECTION 18, T 26 S, R 3 W, W.M., DOUGLAS COUNTY, OREGON
MARCH, 1952 SCALE 1"=100'

FILED April 26th, 1952 *Roy Agee*
COUNTY CLERK