

ECKLUND ADDITION TO CITY OF CANYONVILLE

SCALE 1"=50'

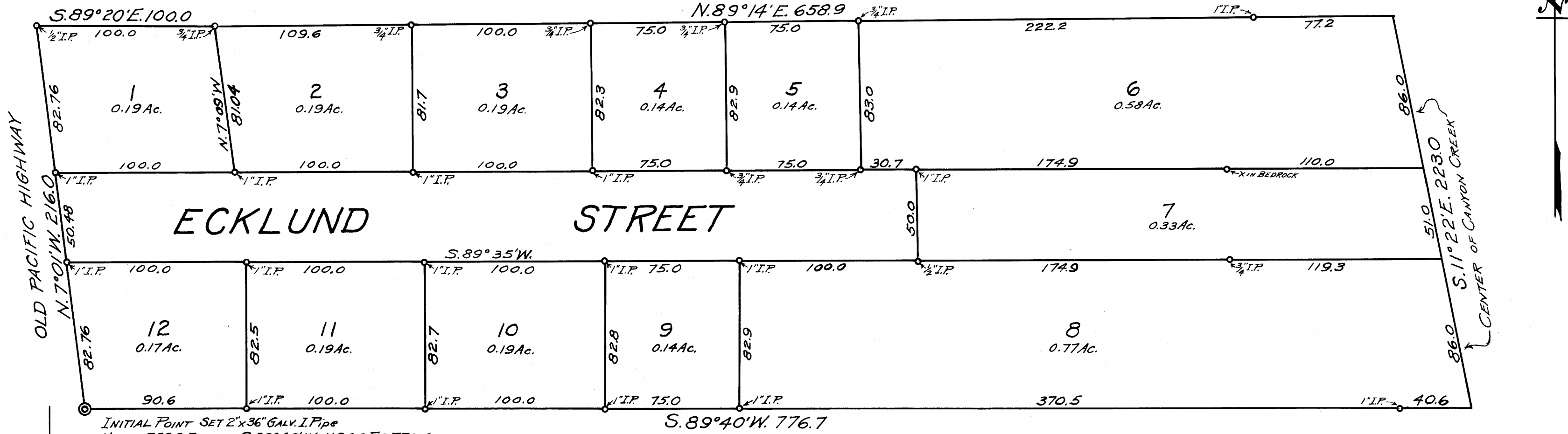

INITIAL POINT SET 2"x36" GALV. I.P. PIPE
NORTH 759.2 FT. AND S.89°40' W. 1186.0 FT. FROM
SOUTHEAST CORNER JAMES CLARKE D.L.C. NO. 51

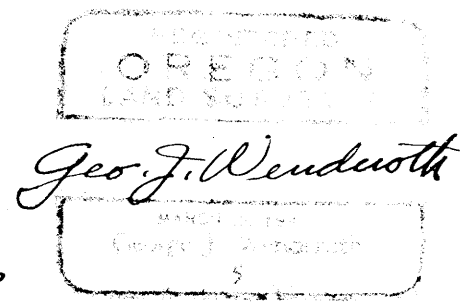

CERTIFICATE OF SURVEYOR

DEDICATION

KNOW ALL MEN BY THESE PRESENTS: THAT I, JENNIE ECKLUND, OWNER OF THE LAND REPRESENTED AND DESCRIBED ON THE ANNEXED PLAT, HAVE CAUSED THE SAME TO BE SURVEYED AND PLATTED BY THE NAME OF "ECKLUND ADDITION" AND I HEREBY DEDICATE TO THE USE OF THE PUBLIC FOREVER, THE STREET SHOWN THEREON.

IN TESTIMONY WHEREOF: THE SAID JENNIE ECKLUND HAS HEREUNTO SET HER HAND THIS 23 DAY OF June 1953

Jennie Ecklund
JENNIE ECKLUND

ACKNOWLEDGEMENT

STATE OF OREGON } ss
COUNTY OF DOUGLAS }

ON THE 23 DAY OF June 1953, BEFORE ME APPEARED JENNIE ECKLUND, TO ME PERSONALLY KNOWN, WHO BEING DULY SWORN, DID SAY THAT SHE IS THE LAWFUL OWNER OF THE TRACT OF LAND DELINEATED ON THE ANNEXED PLAT, AND THAT SHE DOES HEREBY ACKNOWLEDGE THAT SHE SIGNED THE ACCOMPANYING DEDICATION AS HER FREE AND VOLUNTARY ACT AND DEED.

IN TESTIMONY WHEREOF, I HAVE HEREUNTO SET MY HAND AND AFFIXED MY OFFICIAL SEAL THIS DAY AND YEAR ABOVE WRITTEN.

Chas. Daerner
COUNTY CLERK

STATE OF OREGON } ss
COUNTY OF DOUGLAS }

I, GEO. J. WENDEROTH BEING DULY SWORN, DEPOSE AND SAY UPON OATH: THAT I AM THE SURVEYOR WHO MADE THE SURVEY AND PREPARED THE FINAL MAP OF "ECKLUND ADDITION" AND THAT THE FOREGOING TRACING IS AN EXACT COPY OF THE MAP OF SAID "ECKLUND ADDITION."

Geo. J. Wenderoth
GEO. J. WENDEROTH
REG. LAND SURVEYOR

STATE OF OREGON } ss
COUNTY OF DOUGLAS }

I, CHARLES DOEKNER, COUNTY CLERK OF DOUGLAS COUNTY, OREGON, DO HEREBY CERTIFY THAT THE WITHIN COPY OF PLAT HAS BEEN BY ME COMPARED WITH THE ORIGINAL THEREOF AND THAT IT IS AN EXACT COPY OF THE WHOLE THEREOF, AS THE SAME APPEARS ON FILE IN MY OFFICE AND CUSTODY.

WITNESS MY HAND AND OFFICIAL SEAL THIS 6th DAY OF July 1953.

Chas. Daerner
COUNTY CLERK

STATE OF OREGON } ss
COUNTY OF DOUGLAS }

I, GEO. J. WENDEROTH, BEING FIRST DULY SWORN, DEPOSE AND SAY THAT I HAVE CORRECTLY SURVEYED AND MARKED WITH PROPER MONUMENTS THE LANDS DELINEATED ON THE ANNEXED PLAT, OF WHICH THE FOLLOWING IS A TRUE AND CORRECT DESCRIPTION; BEGINNING AT THE INITIAL POINT, A 2"x36" GALV. I.P. WHICH IS NORTH 759.2 FT. AND S.89°40' W. 1186.0 FT. FROM THE SOUTHEAST CORNER OF THE JAMES CLARKE D.L.C. NO. 51, T. 30S, R. 5W, W.M.; THENCE, ALONG THE BOUNDARY OF SAID PLAT, AS FOLLOWS; N. 7°01' W. 216.0 FT. TO A 1/2" I.P., N. 89°20' E. 100.0 FT. TO A 3/4" I.P., N. 89°14' E. 658.9 FT. TO CENTER OF CANYON CREEK, S. 11°22' E. 223.0 FT. ALONG CENTER OF SAID CREEK, THENCE S. 89°40' W. 776.7 FT. TO THE POINT OF BEGINNING, IN SECTION 27, T. 30S, R. 5 W. W.M. DOUGLAS COUNTY, OREGON.

Geo. J. Wenderoth
GEO. J. WENDEROTH
REG. LAND SURVEYOR

OREGON No. 5.
MAR. 10, 1944

SUBSCRIBED AND SWORN TO BEFORE ME THIS 24th DAY OF June 1953

Chas. Daerner
COUNTY CLERK

APPROVALS

BY ORDER OF THE COUNTY COURT

APPROVED July 6 1953

Chas. Daerner
COUNTY JUDGE
L. V. Beckley
COMMISSIONER

APPROVED July 6 1953

Paul Shively
COUNTY SURVEYOR

APPROVED July 6 1953

W. D. ...
COUNTY ASSESSOR

BY ORDER OF CITY OF CANYONVILLE

Mina W. Pietigold
MAYOR
Laura Goodell
RECORDER

BY ORDER OF STATE HIGHWAY DEPARTMENT

Road Approach Permit #4078

SUBSCRIBED AND SWORN TO BEFORE ME THIS 24th DAY OF June 1953.

Chas. Daerner
COUNTY CLERK

FILED July 6th 1953

Chas. Daerner
COUNTY CLERK