

LA VONA

HEIGHTS

CHRISTIAN TRACTS

DEDICATION

KNOW ALL MEN BY THESE PRESENTS: That I, ANNA MABEL RHODES, a widow, owner of the land shown in the annexed plat, have caused the same to be surveyed and platted as and by the name of "CRAIGS ADDITION" and hereby dedicate to the public use forever the land shown for street purposes thereon.

Anna Mabel Rhodes

ACKNOWLEDGMENT

STATE OF OREGON > SS
COUNTY OF DOUGLAS

On the 24 day of Dec., 1952 before me appeared ANNA MABEL RHODES, a widow, to me personally known, who being duly sworn, did say that she is the owner of the land shown on the annexed plat and acknowledged that the above instrument was her free act and deed. In testimony whereof I have hereunto set my hand and affixed my official seal the day and year above written.

Clarence Young
NOTARY PUBLIC for OREGON

My commission expires Dec. 5, 1955

APPROVALS

FOR THE COUNTY OF DOUGLAS
BY ORDER OF THE COUNTY COURT

APPROVED JAN. 7, 1952 *Edith*
COUNTY JUDGE

APPROVED JANUARY 7, 1952 *Ned Dixon*
COUNTY ASSESSOR

APPROVED December 30, 1952 *Russ Perry*
COUNTY SURVEYOR

FOR THE CITY OF MYRTLE CREEK

APPROVED December 30, 1952 *J. B. Nelson*
MAYOR

SURVEYOR'S CERTIFICATE

I, FRED L. DOW, being first duly sworn, depose and say that I have correctly surveyed and marked with proper monuments the land shown on the annexed plat of which the following is a true and correct description, to wit:
Beginning at the INITIAL POINT, a 2" x 36" galvanized iron pipe set 6" below the surface of the ground, from which the Southwest Corner of Section 22, T29S, R5W, W.M. in Douglas County, Oregon bears South 1089.0 ft. and West 1709.4 ft. and running thence North 525.3 ft. Thence East 537.86 ft. Thence South 72.7 ft. Thence East 35.0 ft. Thence South 452.6 ft. Thence West 572.86 ft. to the place of beginning. Containing 6.85 acres more or less.

Subscribed and sworn to before me this 2 day of Dec., 1952. *Fred L. Dow*

Herbert Young
NOTARY PUBLIC for OREGON My commission expires Feb. 70, 1955

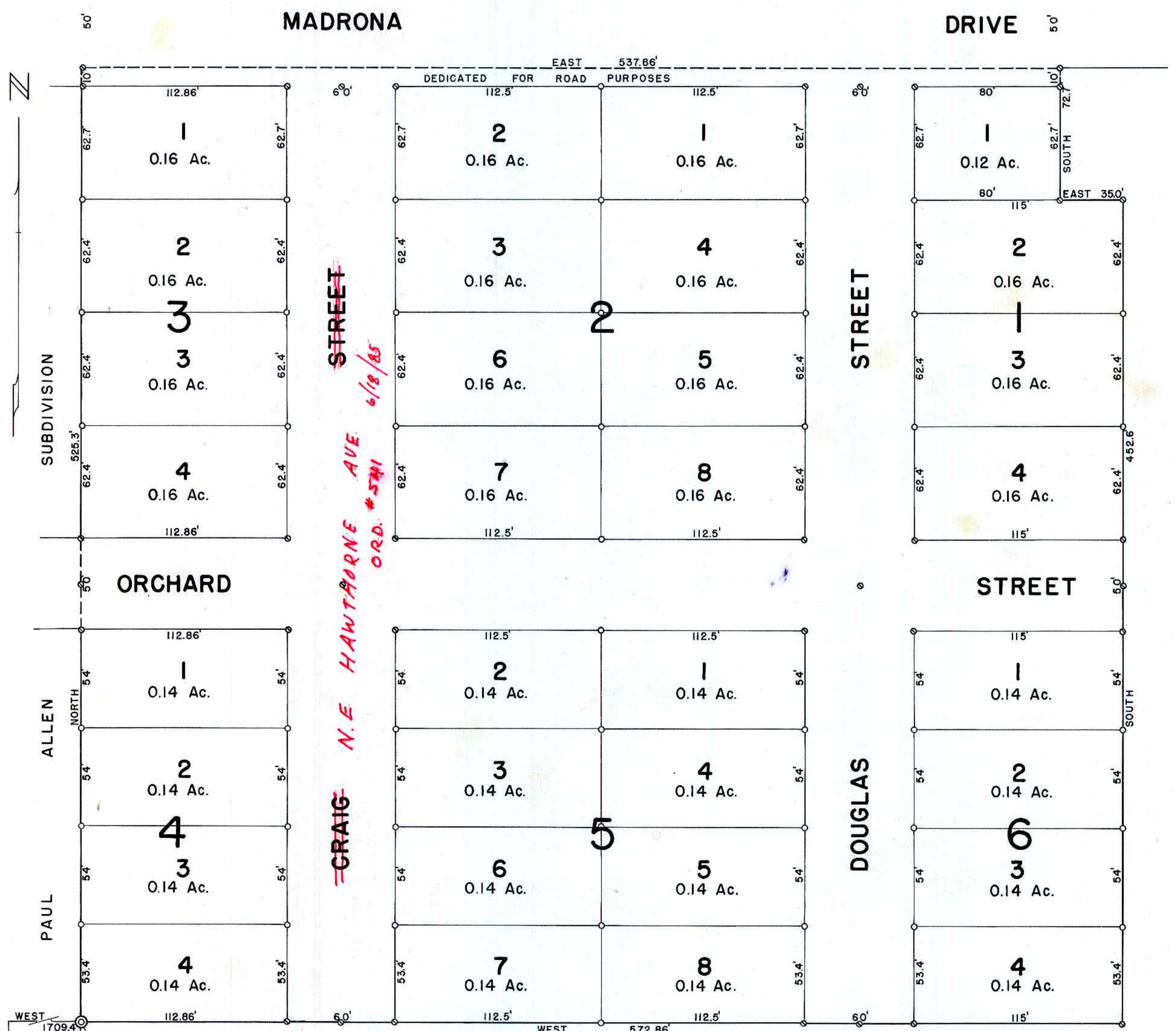

STATE OF OREGON > SS
COUNTY OF DOUGLAS

I, FRED L. DOW, being duly sworn, depose and say that I am the engineer who surveyed and prepared the plat of "CRAIGS ADDITION" and that the annexed tracing is an exact copy of the final plat thereof.

Fred L. Dow

Subscribed and sworn to before me this 2 day of Dec., 1952.

Herbert Young
NOTARY PUBLIC for OREGON

My commission expires Feb. 20, 1955

STATE OF OREGON > SS
COUNTY OF DOUGLAS

I, ROY AGEE, County Clerk of Douglas County, Oregon, do hereby certify that the within copy of plat has been by me compared with the original thereof and that it is an exact copy of the whole thereof, as the same appears on file in my office and custody. Witness my hand and official seal this 7th day of January, 1953.

Chas. Daerner
COUNTY CLERK

PLAT OF
CRAIGS ADDITION

IN SECTION 22, T29S, R5W, W.M., DOUGLAS COUNTY, OREGON
NOVEMBER, 1952 SCALE: 1" = 50'

FILED January 7, 1952 *Chas. Daerner*
COUNTY CLERK