

# SINGING WATERS

LOCATED IN SECTIONS 19-20, T26S., R5W., WIL. MER.

DOUGLAS COUNTY

OREGON

SCALE 1"=200'

1952

By BEN B. IRVING REG. PROF. ENGR.

State of Oregon } S.S.  
County of Douglas }  
I, Roy Agee, County Clerk of Douglas County, Oregon, do hereby certify that the within copy of plat has been, by me, compared with the original thereof, and that it is an exact copy of the whole thereof, as the same appears on file in my office and custody.  
Witness my hand and official seal this 29<sup>th</sup> day of May 1952  
Roy Agee  
County Clerk.

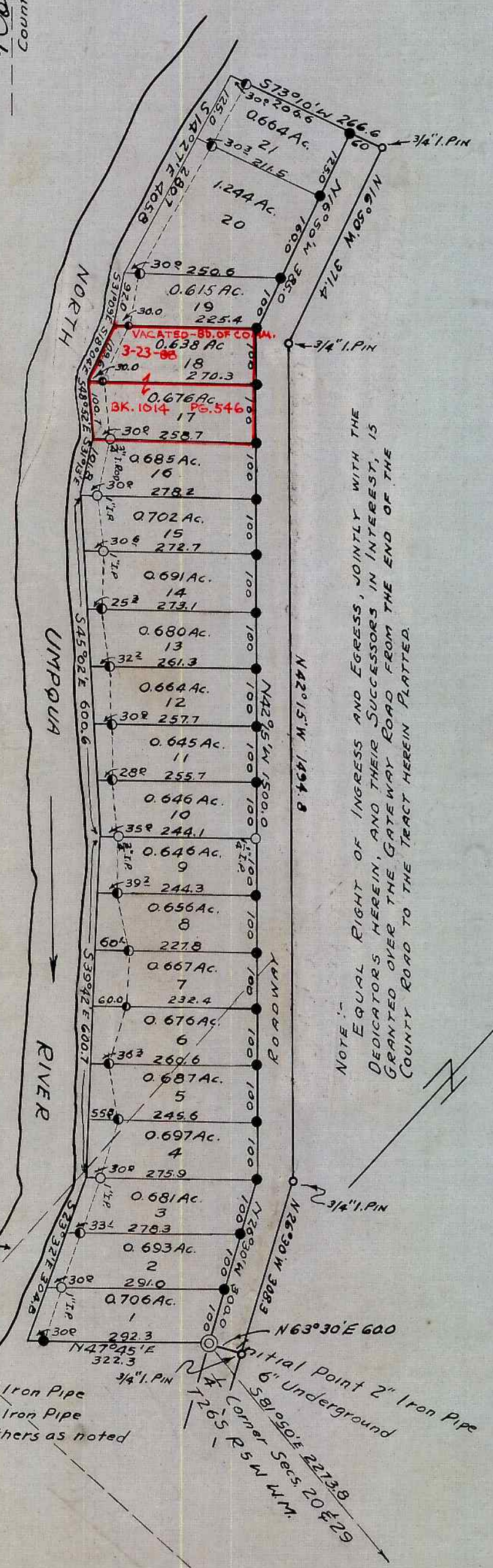

### DEDICATION

STATE OF OREGON } S.S.  
COUNTY OF DOUGLAS }  
We, Ray W. John and Emma-Louise John have and do plat and establish the lands represented and described on the annexed plat, as and by the name of "SINGING WATERS", and we hereby dedicate to the use of "SINGING WATERS", the Public forever the road shown thereon. In testimony whereof, the said Ray W. John and Emma-Louise John have hereunto set their hand and seal this 24<sup>th</sup> day of April 1952

Ray W. John (Seal)  
Emma-Louise John (Seal)

### CERTIFICATE OF SURVEYOR

STATE OF OREGON } S.S.  
COUNTY OF DOUGLAS }  
I, Ben B. Irving, first being duly sworn, depose and say that I have correctly surveyed and marked with proper monuments, the lands delineated on the annexed plat and described as follows: Beginning at a point which is a 2" Iron Pipe, 6" underground and from which the 1/4 Corner, Sections 20 & 29, T26S., R5W., W.M. bears S81°50'E 2273.8 ft. Thence N26°30'W 308.3 ft to a 3/4" Iron Pin. Thence N42°15'W 1494.8 ft to a 3/4" Iron Pin. Thence N16°50'W 371.4 ft to a 3/4" Iron Pin. Thence S73°10'W 266.6 ft to a 1/2" Iron Pipe, and 30.0 ft to the left bank of the North Umpqua River. Thence along the left bank of the North Umpqua River S14°27'E 405.8 ft, S31°09'E 92.0 ft, S18°04'E 109.6 ft, S48°52'E 100.7 ft, S31°13'E 101.8 ft, S45°02'E 600.6 ft, S39°42'E 600.7 ft, and S23°32'E 304.8 ft. Thence N47°45'E 30.0 ft to a 1 1/2" Iron Pipe, and 292.3 ft to the Initial Point and place of beginning containing 17.66 acres more or less in Sections 19 & 20, T26S., R5W., Wil. Mer., and in Douglas County Oregon.



Oregon No 240  
Nov. 8, 1919

Ben B. Irving  
Ben B. Irving  
Registered Professional Engineer

Subscribed and sworn to before me this 27<sup>th</sup> day of February 1947

Roy Agee  
County Clerk

### ACKNOWLEDGMENT

STATE OF OREGON } S.S.  
COUNTY OF DOUGLAS }  
On the 24<sup>th</sup> day of April 1952 before me appeared Ray W. John and Emma-Louise John, to me personally known, who being duly sworn, did say that they are the lawful owners of the tract of land delineated on the annexed plat and that they do hereby acknowledge that they signed the above dedication as their free and voluntary act and deed. In testimony whereof, I have hereunto set my hand and seal this day and year above mentioned.

Roy Agee  
County Clerk

FILED May 29<sup>th</sup> 1952  
Roy Agee  
County Clerk

For the Roseburg City Planning Commission  
Approved April 28 1952  
Carl Sargent  
President  
Jean Sweeney  
Secretary  
Approved May 10 1952  
Ben B. Irving  
County Surveyor

By Order of the County Court  
Approved May 29 1952  
C. K. Kiser  
County Judge  
L. V. Buckley  
Commissioner  
Approved May 14 1952  
Ned Dixon  
County Assessor.

STATE OF OREGON } S.S.  
COUNTY OF DOUGLAS }  
I, Ben B. Irving, being duly sworn, depose and say upon oath: That I am the surveyor who made the survey and prepared the final map of "SINGING WATERS", and that the foregoing tracing is an exact copy of the map of said "Singing Waters"

Ben B. Irving  
Ben B. Irving, Reg. Prof. Engineer  
Subscribed and sworn to before me this 29<sup>th</sup> day of May 1952  
Roy Agee  
COUNTY CLERK