

STRINGER PLAT

SECT. 15, T 27 S, R 6 W, W.M.
DOUGLAS COUNTY, OREGON
JULY 1949 SCALE: 1" = 100'

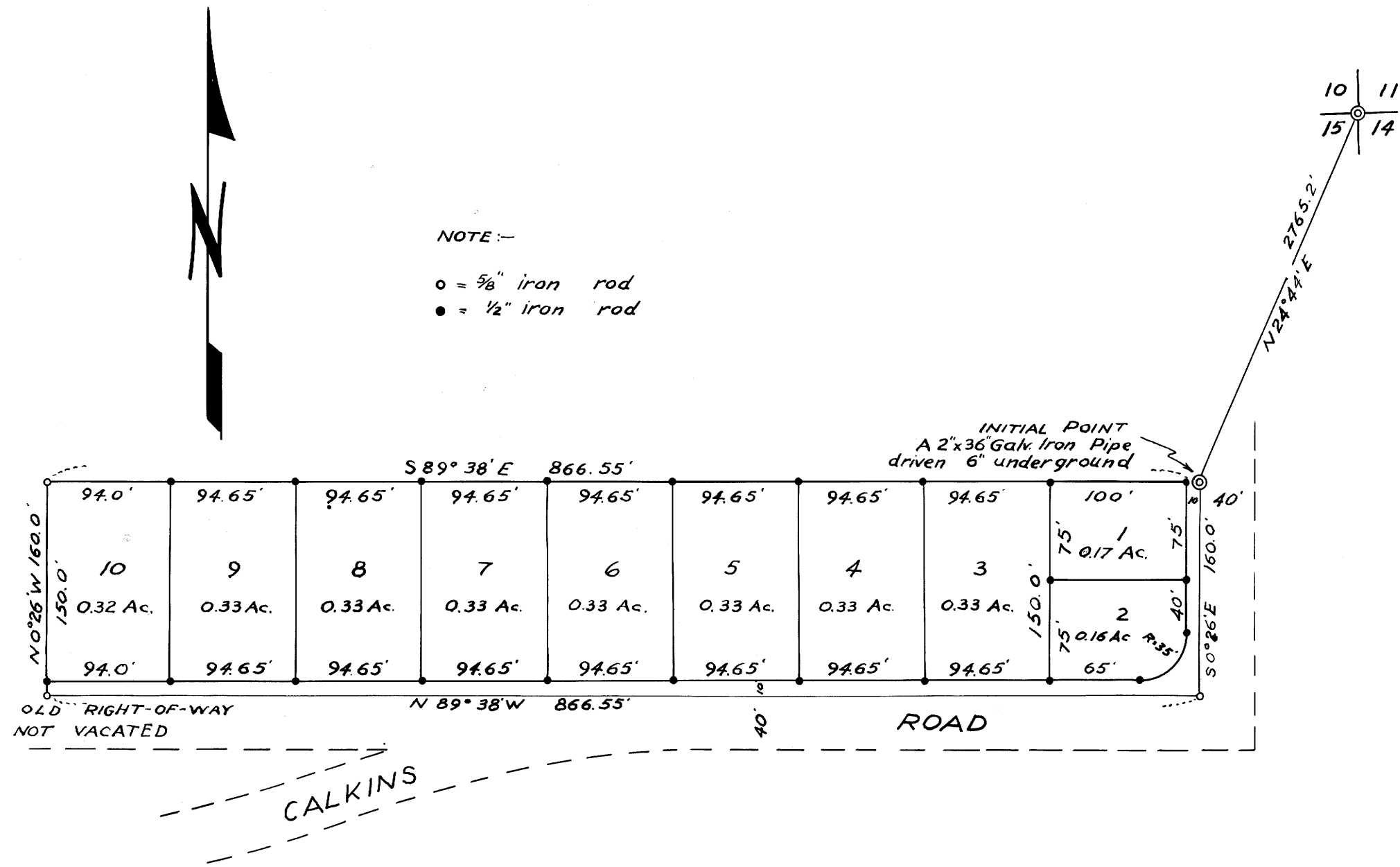

CERTIFICATE OF SURVEYOR

I, James R. Daugherty, being first duly sworn, depose and say that I have correctly surveyed and marked with proper monuments the lands shown on the annexed plat of which the following is a true and correct description:

Beginning at the Initial Point, a 2"x36" Galv. Iron Pipe driven to 6" below ground on the West Right-of-Way line of the Calkins Road, from which the Northeast Corner of Sect. 15, T 27 S, R 6 W, W.M. bears N 24° 44' E 2765.2 ft; thence S 0° 26' E along the West R-W line of said Calkins Road 160.0 ft. to an iron rod; thence N 89° 38' W along the North R-W line of said road 866.55 ft to an iron rod; thence S 89° 38' E 866.55 ft to the place of beginning containing 3.18 Acres more or less.

James R. Daugherty
JAMES R. DAUGHERTY
Registered Professional Engineer

Subscribed and sworn to before me this 13th day of July, 1949

Roy Agee
COUNTY CLERK

I, JAMES R. DAUGHERTY do hereby certify that the foregoing copy of the plat - "STRINGER PLAT" - has been compared by me with the original thereof and that it is a correct transcript therefrom and of the whole of such original.

James R. Daugherty
Civil-Sanitary Engineer

Subscribed and sworn to before me this 13th day of July, 1949

Roy Agee
COUNTY CLERK

STATE of OREGON } s.s.
COUNTY of DOUGLAS }

I, Roy Agee, County Clerk of said County, do hereby certify that the within copy of the plat - "STRINGER PLAT" - has been compared by me with the original thereof and that it is a correct copy of the whole thereof as the same appears on file in my office and custody.

Witness my hand and official seal this 15th day of May, 1950

Roy Agee
COUNTY CLERK

DEDICATION

KNOW ALL MEN BY THESE PRESENTS that we, H.C. Stringer and Ellen Stringer, Husband and Wife, owners of the lands represented and described on the annexed plat have caused the same to be surveyed and platted as and by the name of "STRINGER PLAT" and we hereby dedicate to the use of the public forever the streets shown thereon.

IN TESTIMONY WHEREOF the said H.C. Stringer and Ellen Stringer have hereunto set their hand and seal this 13th day of July, 1949.

H.C. Stringer
Ellen Stringer

ACKNOWLEDGMENT

STATE OF OREGON } s.s.
COUNTY OF DOUGLAS }

On the 13th day of July, 1949, before me appeared H.C. Stringer and Ellen Stringer, Husband and wife, all to me personally known who being duly sworn, did say that they are the owners of the land shown on the annexed plat and acknowledged that the above instrument was their free act and deed.

IN TESTIMONY WHEREOF I hereunto set my hand and affixed my official seal this day and year above written.

Roy Agee
COUNTY CLERK

CITY PLANNING COMMISSION
Approved Sept 2, 1949

Paul S. Smith
President
Nita Wright
Secretary

BY ORDER OF THE COUNTY COURT
Approved Sept 9, 1949

D. Busenbark
County Judge
R. G. Baker
Commissioner

Approved Sept 3, 1949

Paul J. Loring
County Surveyor

Approved July 13, 1949

Med Dixon
County Assessor

FILED May 15th 1950
Roy Agee
County Clerk