

DEDICATION

KNOW ALL MEN BY THESE PRESENTS: That we, E. R. CHRISTLE and ANNE CHRISTLE, husband and wife, owners of the land shown in the annexed plat, have caused the same to be surveyed and platted as and by the name of "CHRISTLEVILLE" and hereby dedicate to the public use forever the land shown for road purposes thereon.

E. R. Christle
Anne Christle

ACKNOWLEDGMENT

STATE OF OREGON > SS
COUNTY OF DOUGLAS

On the 11th day of Feb, 1952 before me appeared E. R. CHRISTLE and ANNE CHRISTLE, his wife, both to me personally known, who being duly sworn, did say that they are the owners of the land shown on the annexed plat and acknowledged that the annexed instrument was their free act and deed.

In testimony whereof I have hereunto set my hand and affixed my official seal the day and year above written.
James B. Strait
NOTARY PUBLIC for OREGON

My commission expires May 15, 1954

APPROVALS

FOR THE COUNTY OF DOUGLAS
BY ORDER OF THE COUNTY COURT

APPROVED Feb 27, 1952 Calvin
COUNTY JUDGE

APPROVED March 7, 1952 Ned Dixon
COUNTY ASSESSOR

APPROVED Feb 21, 1952 Robert Johnson
COUNTY SURVEYOR

APPROVED BY ORDER OF SUTHERLIN PLANNING COMMISSION

2-11, 1952 William G. Crowl
PRESIDENT

Elton O. Holm
SECRETARY

STATE OF OREGON > SS
COUNTY OF DOUGLAS

I, ROY AGEE, County Clerk of Douglas County, Oregon, do hereby certify that the within copy of plat has been by me compared with the original thereof and that it is an exact copy of the whole thereof, as the same appears on file in my office and custody.

Witness my hand and official seal this 7th day of March, 1952.
Roy Agee
COUNTY CLERK



SURVEYOR'S CERTIFICATE

I, PERCY C. ARMSTRONG, being first duly sworn, depose and say that I have correctly surveyed and marked with proper monuments the land shown on the annexed plat of which the following is a true and correct description, to wit: Beginning at a 2" x 36" galvanized iron pipe set 6" below the surface of the ground and from which the Southwest Corner of Section 36-T25S-R6W-W.M., in Douglas County, Oregon bears S88°57'W 773.0 ft., thence N11°29'W 490.14 ft., thence N73°56'E 186.40 ft., thence S32°53'E 50.63 ft. to a point on the westerly boundary of County Road No. 32, thence following said Road boundary S12°07'E 130.03 ft., S16°24'E 21.00 ft., S19°37'E 123.53 ft., S24°36'E 111.10 ft., S40°30'E 94.70 ft. and S55°35'E 87.50 ft., thence leaving the aforesaid Road boundary S89°33'W 363.40 ft. to the place of beginning, containing 2.80 acres, more or less.

Percy C. Armstrong
Subscribed and sworn to before me this 11th day of February, 1952.

Shelma Alley Perry
NOTARY PUBLIC for OREGON
My commission expires May 9, 1952

STATE OF OREGON > SS
COUNTY OF DOUGLAS

I, PERCY C. ARMSTRONG, being duly sworn, depose and say that I am the engineer who surveyed and prepared the plat of "CHRISTLEVILLE" and that the annexed tracing is an exact copy of the final plat thereof.

Percy C. Armstrong
Subscribed and sworn to before me this 11th day of February, 1952.

Shelma Alley Perry
NOTARY PUBLIC for OREGON
My commission expires May 9, 1952

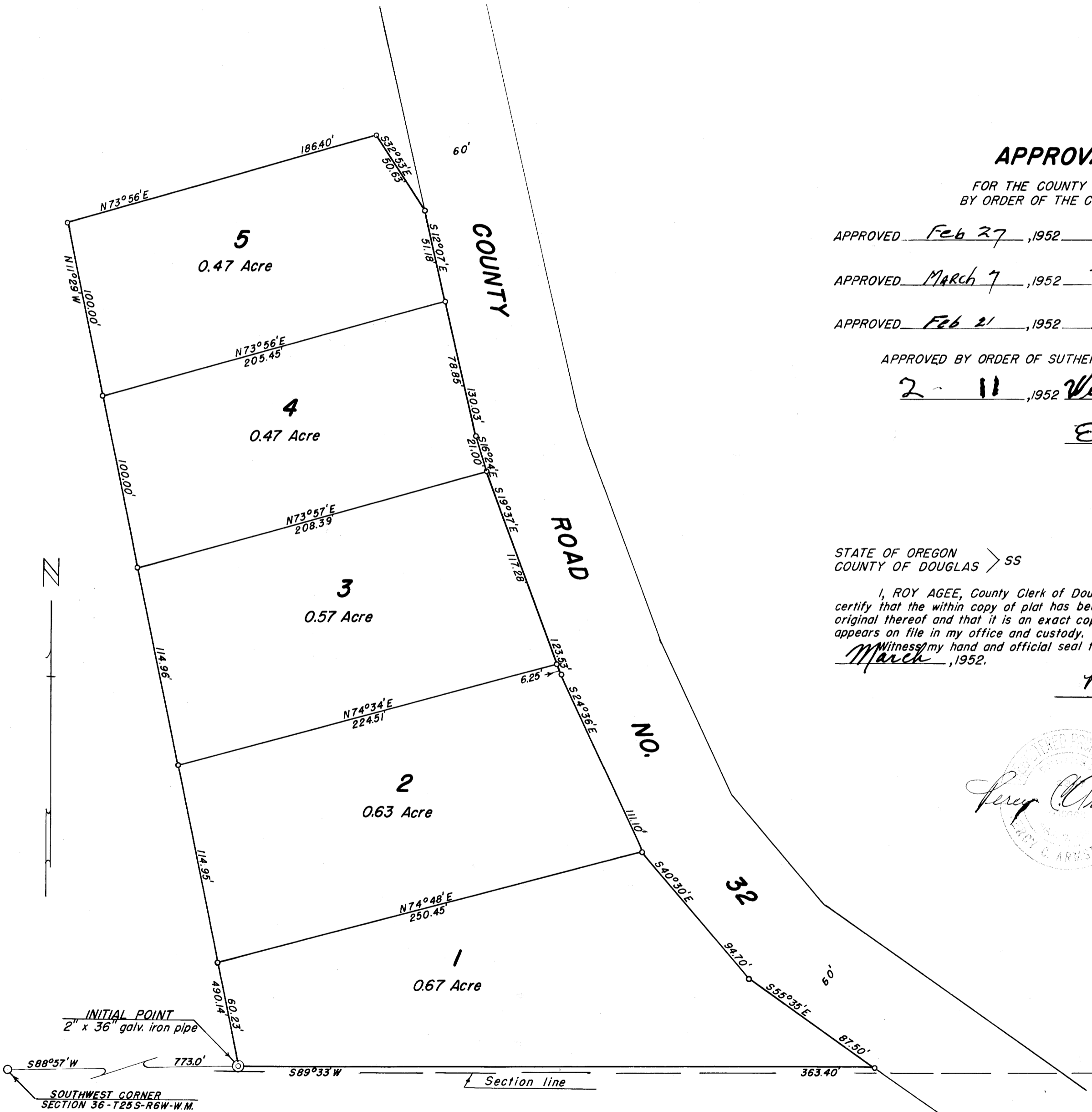

Note: North of this plat = N0°27'W true bearing from solar observation.
All angle points marked by 5/8" x 30" iron rods.
Lot corners marked by 1/2" x 24" iron rods.

PLAT OF
CHRISTLEVILLE
IN SECTION 36-T25S-R6W-W.M., DOUGLAS COUNTY, OREGON
FEBRUARY, 1952 SCALE: 1"=50'

FILED March 7th 1952 Roy Agee
COUNTY CLERK