

Percy C. Armstrong
Percy C. Armstrong
Surveyor

o 3/4" x 24" pipe set
o 3/4" pipe found
o 1/2" pipe found
Bearings used based on S58°11'W of County Road 4

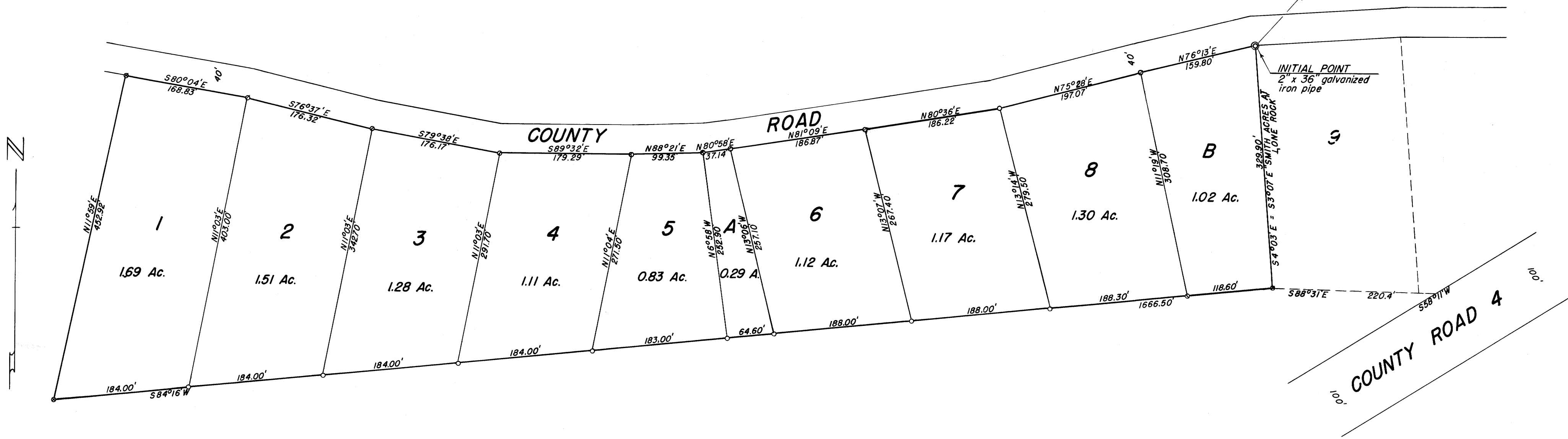

DEDICATION

KNOW ALL MEN BY THESE PRESENTS: That we, PAUL E. AMANN and ALICE W. AMANN, husband and wife, MARION MOORE and DORIS MOORE, husband and wife, and HERBERT G. MELVIN and SHIRLEY M. MELVIN, husband and wife; owners of the land shown in the annexed plat, have caused the same to be surveyed and platted as and by the name of "AMENDED PLAT OF LOTS 1-B, INCL. SMITH ACRES AT LONE ROCK."

Paul E. Amann
Alice W. Amann
Marion Moore
Doris Moore
Herbert G. Melvin
Shirley M. Melvin

ACKNOWLEDGMENT

STATE OF OREGON > SS
COUNTY OF DOUGLAS

On the 20th day of September, 1951 before me appeared PAUL E. AMANN and ALICE W. AMANN, his wife, MARION MOORE and DORIS MOORE, his wife, and HERBERT G. MELVIN and SHIRLEY M. MELVIN, his wife; all to me personally known, who being duly sworn, did say that they are the owners of the land shown on the annexed plat and acknowledged that the above instrument was their free act and deed.
In testimony whereof I have hereunto set my hand and affixed my official seal the day and year above written.

Mack E. Brown
NOTARY PUBLIC for OREGON

My commission expires March 28, 1955

SURVEYOR'S CERTIFICATE

I, PERCY C. ARMSTRONG, being first duly sworn, depose and say that I have correctly surveyed and marked with proper monuments the land shown on the annexed plat of which the following is a true and correct description, to wit:
Beginning at the INITIAL POINT, a 2" x 36" galvanized iron pipe set 6" below the surface of the ground at the Southerly right of way line of the County Road and the Northwest corner of Lot 9, "Smith Acres at Lone Rock" as of record in the office of the County Clerk of Douglas County, Oregon, and from which the Southeast Corner of the J. H. French D.L.C. 40 in T26S, R3W, W.M., bears N42°08'E 975.83 ft, thence S4°03'E 329.90 ft. along the Westerly boundary of said Lot 9 to the Southwest corner of said Lot 9, thence S84°16'W 1666.50 ft., thence N11°59'E 452.92 ft. to the Southerly right of way line of said County Road, thence along said Southerly right of way line S80°04'E 168.83 ft., S76°37'E 176.32 ft., S79°38'E 176.17 ft., S89°32'E 179.29 ft., N88°21'E 99.35 ft., N80°58'E 37.14 ft., N81°09'E 186.87 ft., N80°36'E 186.22 ft., N75°28'E 197.07 ft., and N76°13'E 159.80 ft. to the place of beginning, containing 11.36 acres more or less, in Section 17, T26S, R3W, W.M., Douglas County, Oregon.

Percy C. Armstrong

Subscribed and sworn to before me this 19th day of September, 1951.

Shelma Alley Perry
NOTARY PUBLIC for OREGON

My commission expires May 9, 1952.

STATE OF OREGON > SS
COUNTY OF DOUGLAS

I, PERCY C. ARMSTRONG, being duly sworn, depose and say that I am the engineer who surveyed and prepared the plat of "AMENDED PLAT OF LOTS 1-B, INCL. SMITH ACRES AT LONE ROCK" and that the annexed tracing is an exact copy of the final plat thereof.

Percy C. Armstrong

Subscribed and sworn to before me this 19th day of September, 1951.

Shelma Alley Perry
NOTARY PUBLIC for OREGON

My commission expires May 9, 1952.

APPROVALS

FOR THE COUNTY OF DOUGLAS - BY ORDER OF THE COUNTY COURT

APPROVED Sept. 26, 1951 *Cliff Hill*
COUNTY JUDGE
APPROVED Sept 25, 1951 *Red Dixon*
COUNTY ASSESSOR
APPROVED Sept. 25, 1951 *Percy C. Armstrong*
COUNTY SURVEYOR

STATE OF OREGON > SS
COUNTY OF DOUGLAS

I, ROY AGEE, County Clerk of Douglas County, Oregon, do hereby certify that the within copy of plat has been by me compared with the original thereof and that it is an exact copy of the whole thereof, as the same appears on file in my office and custody.

Witness my hand and official seal this 26th day of Sept, 1951.
Roy Agee
COUNTY CLERK

AMENDED PLAT OF LOTS 1-B, INCL. SMITH ACRES AT LONE ROCK
IN SECTION 17, T26S, R3W, W.M., DOUGLAS COUNTY, OREGON
SEPTEMBER, 1951 SCALE: 1" = 100'
FILED Sept 26th, 1951 *Roy Agee*
COUNTY CLERK