

DEDICATION

KNOW ALL MEN BY THESE PRESENTS: That we, STEVE H. EDWARDS and MILDRED A. EDWARDS, husband and wife, owners of the land shown in the annexed plat, have caused the same to be surveyed and platted as and by the name of "MEADOWVIEW ACRES."

Steve H. Edwards
Mildred A. Edwards

ACKNOWLEDGMENT

STATE OF IDAHO SS
COUNTY OF WASHINGTON

On the 1st day of August, 1951 before me appeared STEVE H. EDWARDS and MILDRED A. EDWARDS, his wife, both to me personally known, who being duly sworn, did say that they are the owners of the land shown on the annexed plat and acknowledged that the annexed instrument was their free act and deed.

In testimony whereof I have hereunto set my hand and affixed my official seal the day and year above written.

W. K. Bantline
NOTARY PUBLIC for IDAHO

My commission expires Sept. 9, 1954

APPROVALS

FOR THE COUNTY OF DOUGLAS
BY ORDER OF THE COUNTY COURT

APPROVED August 21, 1951 Cliff
COUNTY JUDGE

APPROVED August 14, 1951 Ned Sigurd
COUNTY ASSESSOR

APPROVED August 14, 1951 Robert Johnson
COUNTY SURVEYOR

FOR THE CITY OF DRAIN

APPROVED June 22, 1951 H. E. McIntosh
MAYOR

APPROVED June 22, 1951 O. R. Thomas
RECORDER



STATE OF OREGON > SS
COUNTY OF DOUGLAS

I, ROY AGEE, County Clerk of Douglas County, Oregon, do hereby certify that the within copy of plat has been by me compared with the original thereof and that it is an exact copy of the whole thereof as the same appears on file in my office and custody.

Witness my hand and official seal this 22nd day of August, 1951.

Roy Agee
COUNTY CLERK

SURVEYOR'S CERTIFICATE

I, FRED L. DOW, being first duly sworn, depose and say that I have correctly surveyed, and marked with proper monuments, the lands shown on the annexed plat, of which the following is a true and correct description, to wit:

Beginning at the INITIAL POINT, a 2" x 36" galvanized iron pipe driven 6" below the surface of the ground, from which the One Quarter Corner on the West side of Section 18, T22S, R5W, W.M. bears South 524.0 ft. and West 630.0 ft. and running thence North 822.15 ft. to a 3/4" iron rod on the Southerly right of way line of County Road No. 197. Thence S56°46'E 715.0 ft. along the said Southerly right of way line to a 3/4" iron rod. Thence leaving said County Road and running South 587.37 ft. to a 3/4" iron rod. Thence N75°17' W 618.35 ft. to the place of beginning. Containing 9.676 Acres more or less, all in Section 18, T22S, R5W, W.M. in Douglas County, Oregon.

Fred L. Dow

Subscribed and sworn to before me this 13th day of August, 1951.

Leland K. Wimberly
NOTARY PUBLIC for OREGON

My commission expires APRIL 13, 1952.

STATE OF OREGON > SS
COUNTY OF DOUGLAS

I, FRED L. DOW, being duly sworn, depose and say that I am the engineer who surveyed and prepared the plat of "MEADOWVIEW ACRES" and that the annexed tracing is an exact copy of the final plat thereof.

Fred L. Dow

Subscribed and sworn to before me this 13TH day of AUGUST, 1951.

Leland K. Wimberly
NOTARY PUBLIC for OREGON

My commission expires APRIL 13, 1952.

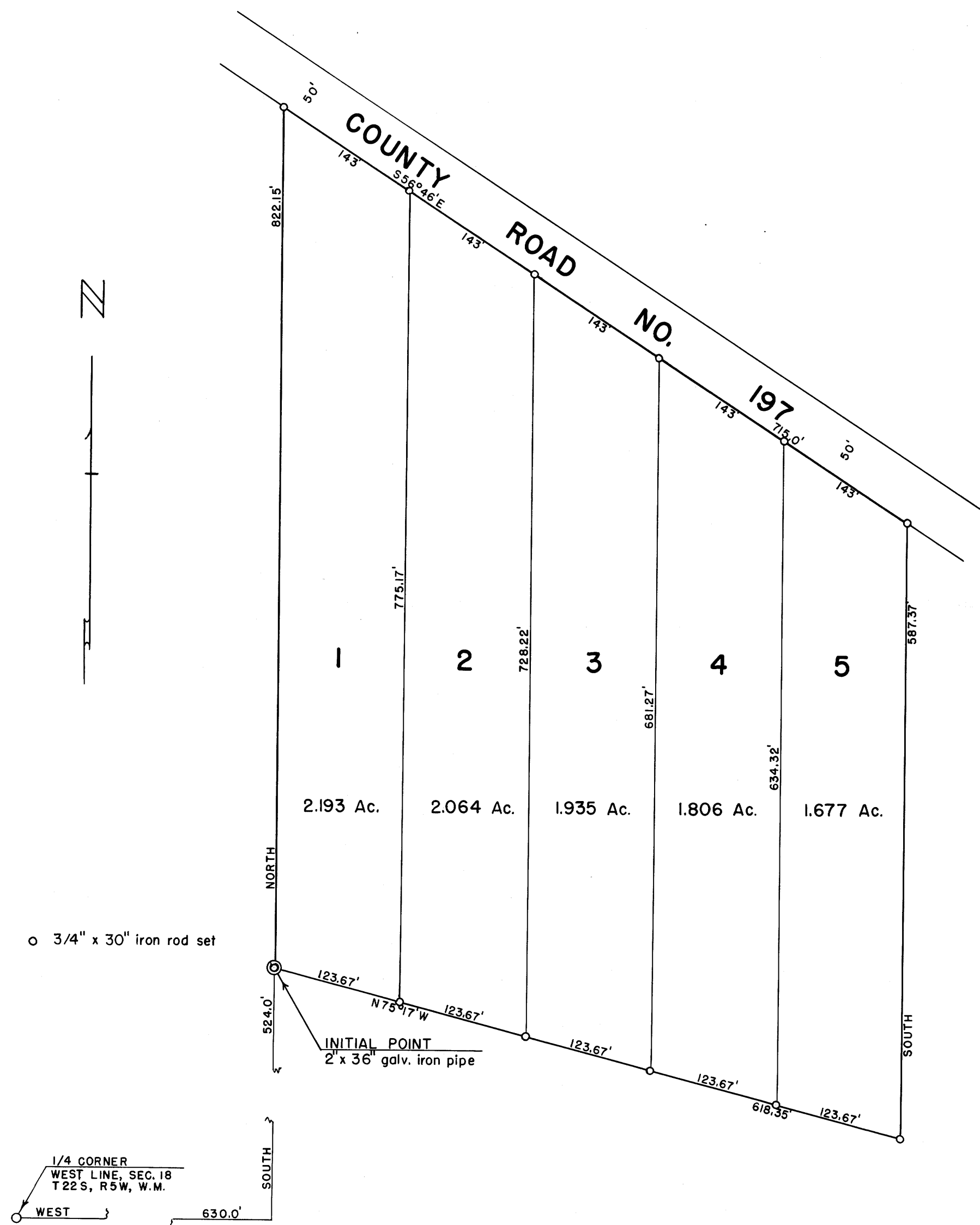

PLAT OF MEADOWVIEW ACRES

IN SECTION 18, T22S, R5W, W.M.
DRAIN, DOUGLAS COUNTY, OREGON
JUNE, 1951 SCALE: 1"=100'

FILED August 22nd, 1951
Roy Agee
COUNTY CLERK