

# HANNAN TRACT

A PORTION OF BLOCK 32, TOWN OF REEDSPORT AS VACATED.

REEDSPORT OREGON

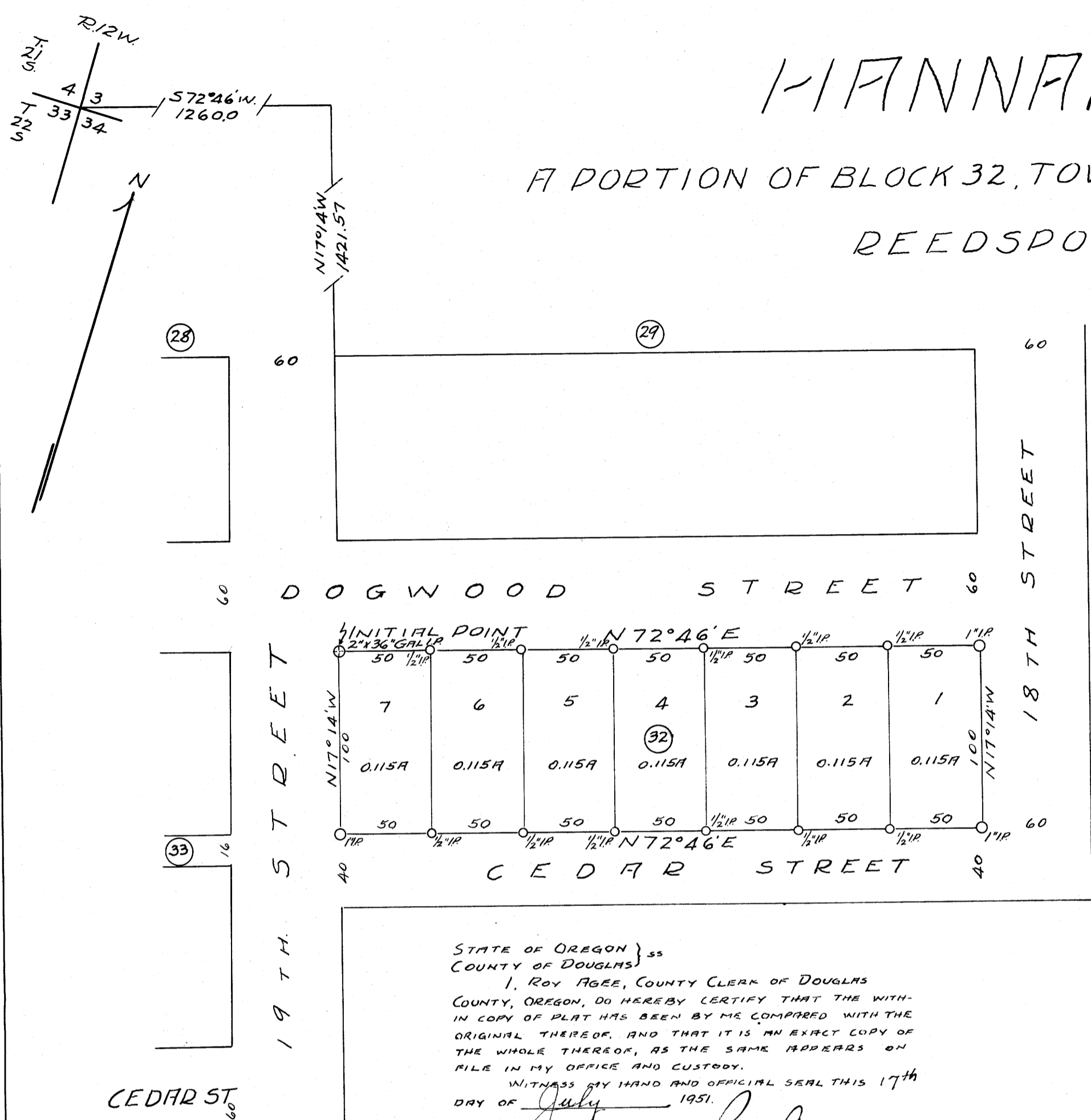

DEDICATION AND LOLA M. HANNAN, HUSBAND & WIFE,  
 KNOW ALL MEN BY THESE PRESENTS - THAT WE, EDGAR HANNAN,  
 OWNERS OF THE LANDS REPRESENTED AND DESCRIBED ON THE ANNEXED PLAT  
 AND MARKED BLOCK 32, ALSO THAT PORTION OF CEDAR STREET, MARKED 40 FEET  
 WIDE HAVE CAUSED THE SAME TO BE SURVEYED AND PLATTED BY THE NAME OF  
 "HANNAN TRACT" AND WE HEREBY DEDICATE TO THE USE OF THE PUBLIC FOREVER  
 THE STREET ABOVE MENTIONED. AND LOLA M. HANNAN  
 IN TESTIMONY WHEREOF, THE SAID EDGAR HANNAN HAVE HEREUNTO SET  
 THEIR HANDS THIS 29<sup>th</sup> DAY OF June 1951. *Edgar Hannan*  
*Lola M. Hannan*

CERTIFICATE OF SURVEYOR  
 STATE OF OREGON }  
 COUNTY OF DOUGLAS }  
 I, WM. J. BRAYTON, A REGISTERED PROFESSIONAL ENGINEER IN THE  
 STATE OF OREGON BEING FIRST DULY SWORN, DEPOSE AND SAY THAT I HAVE CORRECTLY  
 SURVEYED THE TRACT OF LAND SHOWN AND MARKED AS BLOCK 32, AND HAVING THE  
 FOLLOWING DESCRIPTION: BEGINNING AT THE "INITIAL POINT" A 2" GALV. I.P.  
 36" LONG, SET 6" BELOW GROUND FROM WHICH THE SECTION CORNER TO SECTIONS  
 33 AND 34 IN T. 21 S. R. 12 W. W. M. AND SECTIONS 3 AND 4 IN T. 22 S. R. 12 W. W. M. DOUGLAS  
 COUNTY, BEARS NORTH 17°14' WEST 1421.57 FEET AND SOUTH 72°46' WEST 1260.0  
 FEET, THENCE N. 72°46' EAST 350.0 FEET, ALONG THE SOUTH SIDE OF DOGWOOD STREET,  
 THENCE SOUTH 17°14' EAST 100.0 FEET, ALONG THE WEST SIDE OF 18TH STREET,  
 THENCE SOUTH 72°46' WEST 350 FEET THENCE NORTH 17°14' WEST 100.0 FEET  
 ALONG THE EAST SIDE OF 19TH STREET, TO THE POINT OF BEGINNING  
 CONTAINING 0.804 ACRES, MORE OR LESS, AND BEING A PORTION OF BLOCK 32  
 TOWN OF REEDSPORT AS VACATED, ALL IN DOUGLAS COUNTY.



STATE OF OREGON }  
 COUNTY OF DOUGLAS }  
 I, ROY AGEE, COUNTY CLERK OF DOUGLAS  
 COUNTY, OREGON, DO HEREBY CERTIFY THAT THE WITH-  
 IN COPY OF PLAT HAS BEEN BY ME COMPARED WITH THE  
 ORIGINAL THEREOF, AND THAT IT IS AN EXACT COPY OF  
 THE WHOLE THEREOF, AS THE SAME APPEARS ON  
 FILE IN MY OFFICE AND CUSTODY.  
 WITNESS MY HAND AND OFFICIAL SEAL THIS 17<sup>th</sup>  
 DAY OF July 1951. *Roy Agee*  
 COUNTY CLERK

Wm. J. Brayton  
 Wm. J. BRAYTON  
 REG. PROF. ENGR.  
 SUBSCRIBED AND SWORN TO BEFORE ME THIS 29<sup>th</sup> DAY OF June 1951.  
*John D. Purvis*  
 NOTARY PUBLIC FOR OREGON  
 MY COMMISSION EXPIRES July 29, 1951

STATE OF OREGON }  
 COUNTY OF DOUGLAS }  
 I, WM. J. BRAYTON, BEING DULY SWORN, DEPOSE  
 AND SAY, UPON OATH, THAT I AM THE SURVEYOR WHO  
 MADE THE SURVEY AND PREPARED THE FINAL MAP  
 OF "HANNAN TRACT" AND THAT THE FOREGOING  
 TRACING IS AN EXACT COPY OF THE MAP OF SAID  
 "HANNAN TRACT"  
*Wm. J. Brayton*  
 REG. PROF. ENGR.

ACKNOWLEDGMENT  
 STATE OF OREGON }  
 COUNTY OF DOUGLAS }  
 AND LOLA M. HANNAN ON THE 29<sup>th</sup> DAY OF June 1951, BEFORE ME APPEARED  
 EDGAR HANNAN, PERSONALLY KNOWN TO ME WHO BEING DULY SWORN  
 DID SAY THAT THEY ARE THE LAWFUL OWNERS OF THE TRACT OF LAND DELINEATED  
 ON THE ANNEXED PLAT AND THAT THEY HEREBY ACKNOWLEDGE THAT THEY  
 SIGNED THE ACCOMPANYING DEDICATION AS THEIR FREE AND VOLUNTARY  
 ACT AND DEED.  
 IN TESTIMONY WHEREOF I HAVE HEREUNTO SET MY HAND  
 AND AFFIXED MY NOTARIAL SEAL, THIS DAY AND YEAR ABOVE WRITTEN  
*John D. Purvis*  
 NOTARY PUBLIC FOR OREGON  
 MY COMMISSION EXPIRES July 29, 1951

By ORDER OF THE CITY PLANNING COMMISSION  
 APPROVED May 17, 1951.  
*John C. Reed*  
 CHAIRMAN  
*Max Kelley*  
 SECRETARY

By ORDER OF THE COUNTY COURT  
 APPROVED July 13, 1951.  
*C. C. Hill*  
 COUNTY JUDGE  
*L. V. Beckley*  
 COMMISSIONER

APPROVED July 10, 1951. APPROVED July 13, 1951.  
*Paul S. Young*  
 COUNTY SURVEYOR  
*Ned Dillon*  
 COUNTY ASSESSOR

FILED  
 July 17<sup>th</sup>, 1951.  
*Roy Agee*  
 COUNTY CLERK