

DEDICATION

KNOW ALL MEN BY THESE PRESENTS: That we, EARL D. STONEROD and DORIS C. STONEROD, husband and wife, owners of the land shown in the annexed plat, have caused the same to be surveyed and platted as and by the name of "NORTH MYRTLE ACRES" and hereby dedicate to the public use forever the land shown for road purposes thereon.

*Earl Stonerod*  
*Doris C. Stonerod*

ACKNOWLEDGMENT

STATE OF OREGON > SS  
COUNTY OF DOUGLAS

On the 4 day of April, 1950 before me appeared EARL D. STONEROD and DORIS C. STONEROD, his wife, both to me personally known, who being duly sworn, did say that they are the owners of the land shown on the annexed plat and acknowledged that the annexed instrument was their free act and deed.

In testimony whereof I have hereunto set my hand and affixed my official seal the day and year above written.

My commission expires Dec. 7, 1951.  
*Kenneth P. Winston*  
NOTARY PUBLIC for OREGON

APPROVALS

FOR THE COUNTY OF DOUGLAS  
BY ORDER OF THE COUNTY COURT

APPROVED April 10, 1950 *D. B. Busenhardt*  
COUNTY JUDGE

APPROVED April 7, 1950 *Neal Brown*  
COUNTY ASSESSOR

APPROVED April 6, 1950 *Paul P. Haring*  
COUNTY SURVEYOR

FOR THE CITY OF MYRTLE CREEK

APPROVED April 4, 1950 *L. J. Sanders*  
MAYOR

SURVEYOR'S CERTIFICATE

I, FRED L. DOW, being first duly sworn, depose and say that I have correctly surveyed and marked with proper monuments the land shown on the annexed plat of which the following is a true and correct description, to wit:

Beginning at the INITIAL POINT, a 2" x 36" galvanized iron pipe set 6" below the surface of the ground, and which INITIAL POINT is the Northeast Corner of Section 22, Township 29 South, Range 5 West, W.M. in Douglas County, Oregon and running thence South 0°51' West along the East line of said Section 22 1449.06 ft. to a point on the Northerly line of the County Road. Thence along the Northerly line of the County Road South 61°10' West 238.25 ft. Thence South 62°28' West 111.62 ft. Thence South 68°40' West 178.98 ft. Thence South 66°14' West 216.74 ft. Thence leaving the North line of the County Road North 1°08' East 1746.12 ft. to the North line of said Section 22. Thence along the North line of said Section 22. North 88°05' East 660.00 ft. to the place of beginning, containing 24.465 acres.

*Fred L. Dow*  
REGISTERED ENGINEER  
Subscribed and sworn to before me this 3 day of April, 1950.

My commission expires Dec. 7, 1951.  
*Kenneth P. Winston*  
NOTARY PUBLIC for OREGON



STATE OF OREGON > SS  
COUNTY OF DOUGLAS

I, FRED L. DOW, being duly sworn, depose and say that I am the engineer who surveyed and prepared the plat of "NORTH MYRTLE ACRES" and that the annexed tracing is an exact copy of the final plat thereof.

*Fred L. Dow*  
REGISTERED ENGINEER  
Subscribed and sworn to before me this 3 day of April, 1950.

My commission expires Dec. 7, 1951.  
*Kenneth P. Winston*  
NOTARY PUBLIC for OREGON

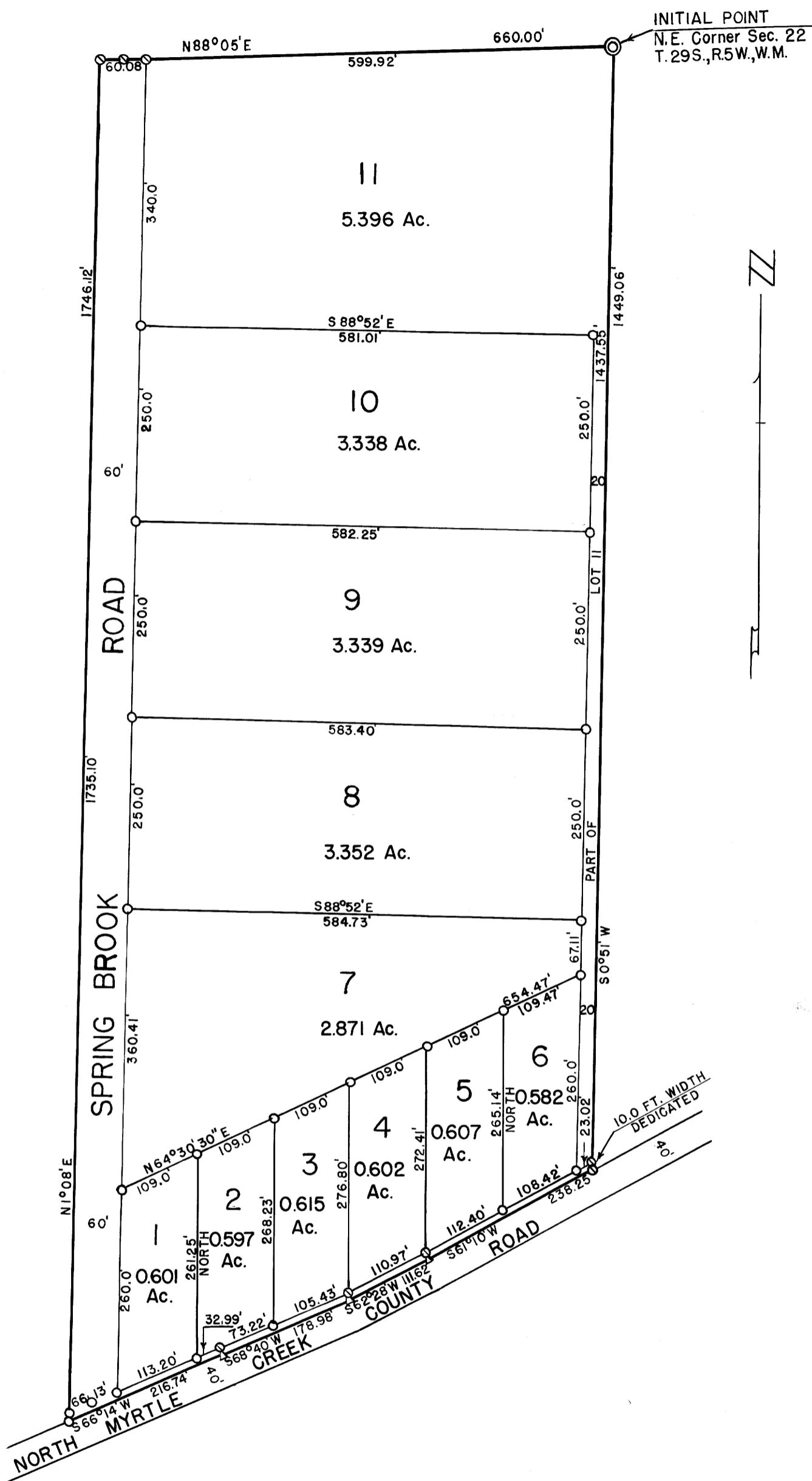

Note: Bearings shown are from solar observation.  
○ 1/2" x 24" iron rod  
⊙ 3/4" x 30" iron rod

STATE OF OREGON > SS  
COUNTY OF DOUGLAS

I, ROY AGEE, County Clerk of Douglas County, Oregon, do hereby certify that the within copy of plat has been by me compared with the original thereof and that it is an exact copy of the whole thereof, as the same appears on file in my office and custody.

Witness my hand and official seal this 10<sup>th</sup> day of April, 1950

*Roy Agee*  
COUNTY CLERK

PLAT OF  
NORTH MYRTLE ACRES

IN SEC. 22-T29S-R5W-W.M.-DOUGLAS COUNTY, OREGON  
MARCH, 1950

SCALE: 1" = 150'

FILED April 10<sup>th</sup> 1950 *Roy Agee*  
COUNTY CLERK