

CERTIFICATE OF SURVEYOR.

I, Edwin S. Woodford, being first duly sworn, depose and say that I have correctly surveyed and marked with proper monuments on the ground the lands shown on the annexed plat, of which the following is a true and correct description.

Beginning at a 2" x 36" Iron Pipe buried 6" underground from which the corner to Sections 10, 11, 14 and 15 Tp. 27S - Rg. 6 W.M., bears S 76° 58' 52" W - 1842.40 ft. Thence S 89° 08' 30" W - 852 ft, thence N 0° 13' E - 1202 ft, thence N 5° 23' 39" W - 502.4 ft, thence N 0° 13' E - 2602 ft, thence N 2° 42' 30" W - 7202 ft, thence N 89° 08' 30" E - 1332.2 ft, thence N 28° 52' 30" E - 2482.5 ft, thence S 72° 41' E - 441.24 ft, thence S 17° 17' 30" W - 264.13 ft, thence S 32° 17' 45" W - 1202 ft, thence S 15° 34' 30" W - 3082 ft, thence S 57° 41' 45" E - 931.13 ft, thence N 89° 08' 30" E - 802 ft, thence S 17° 48' 15" E - 104.02 ft, thence S 89° 08' 30" W - 5152 ft, thence S 0° 13' W - 4302 ft, to the place of beginning. Containing 11.37 Acres more or less.

Edwin S. Woodford
CIVIL ENGINEER.

Subscribed and sworn to before me this 26th day of July 1950.
Roy Abbe
COUNTY CLERK.

STATE OF OREGON } 55.
COUNTY OF DOUGLAS }
I, ROY AGEE, COUNTY CLERK OF DOUGLAS COUNTY OREGON, do hereby certify that the within copy of plat has been by me compared with the original thereof and that it is an exact copy of the whole thereof, as the same appears on file in my office and custody.
Roy Abbe
1951. Witness my hand and official seal this 2nd day of
COUNTY CLERK.

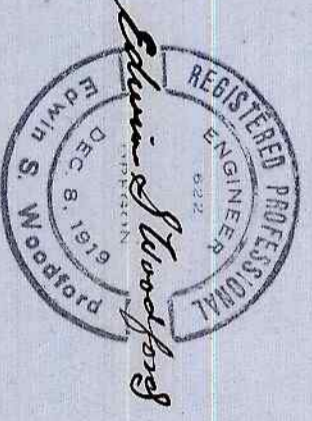

SECTION-11-T.P.27S-RG.6 W.M.
SCALE-1"=100'

PLAT-A.

HUGCREST.

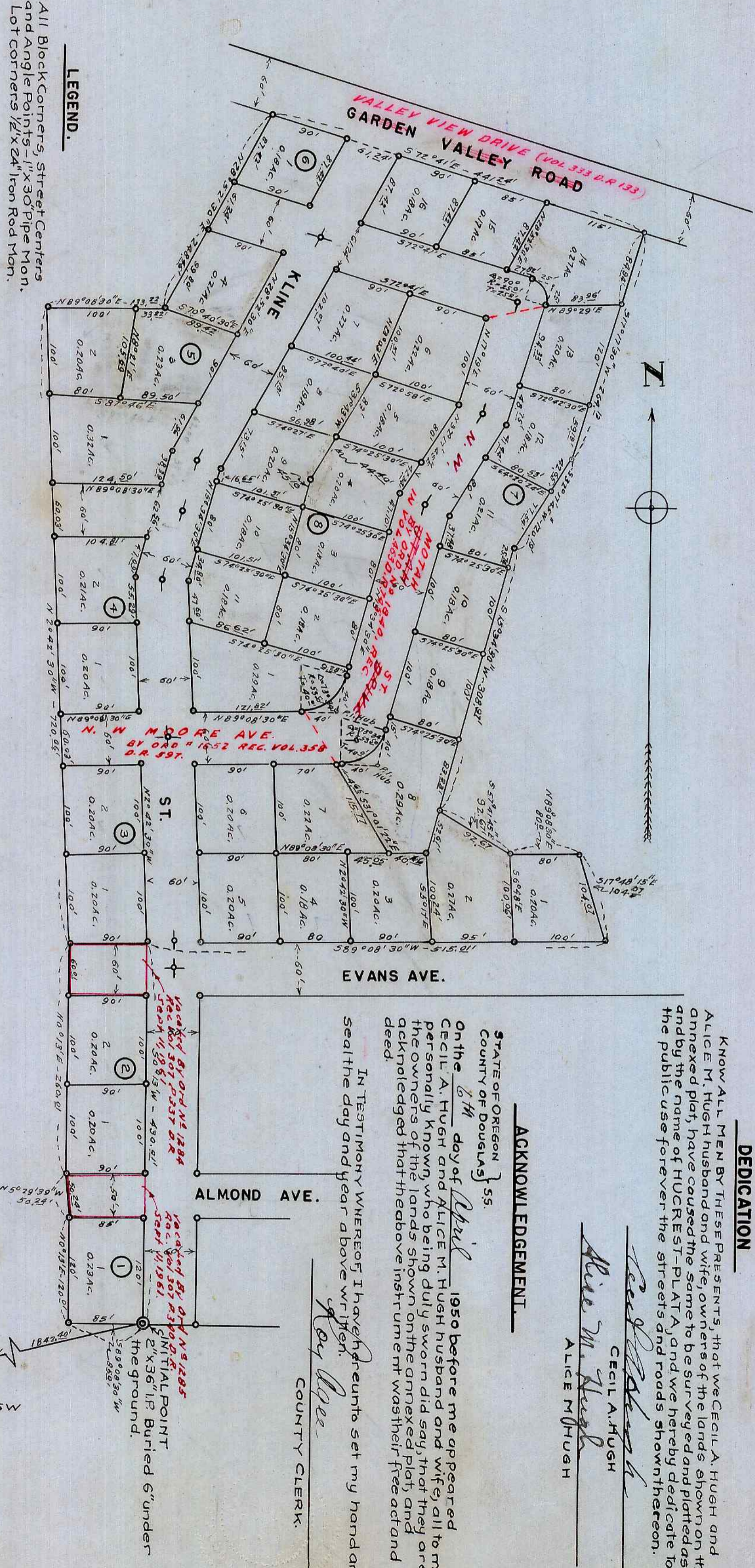

DEDICATION

KNOW ALL MEN BY THESE PRESENTS, that we CECIL A. HUGH and ALICE M. HUGH husband and wife, owners of the lands shown on the annexed plat, have caused the same to be surveyed and platted as and by the name of HUGCREST-PLAT A, and we hereby dedicate to the public use forever the streets and roads shown thereon.

Cecil A. Hugh
Alice M. Hugh
CECIL A. HUGH
ALICE M. HUGH

ACKNOWLEDGEMENT.

STATE OF OREGON } 55.
COUNTY OF DOUGLAS }
On the 14th day of April 1950 before me appeared CECIL A. HUGH and ALICE M. HUGH husband and wife, all to me personally known, who being duly sworn did say that they are the owners of the lands shown on the annexed plat, and acknowledged that the above instrument was their free act and deed.
IN TESTIMONY WHEREOF I have hereunto set my hand and seal the day and year above written.
Roy Abbe
COUNTY CLERK.

APPROVED May 2 1951
COUNTY JUDGE

APPROVED MAY 1ST 1951
COUNTY ASSESSOR

APPROVALS.

APPROVED November 6 1950
COUNTY SUPERVISOR

APPROVED OCTOBER 23, 1950
CITY PLANNING COMMISSION.

FILED May 2nd 1951
COUNTY CLERK

City Planning Commission Pres.
Sec.