

# HULT ADDITION

SECT. 29, T28S, R6W W.M.  
DILLARD, OREGON SCALE: 1"=100'  
JAMES R. DAUGHERTY CIVIL-SANITARY ENGINEER

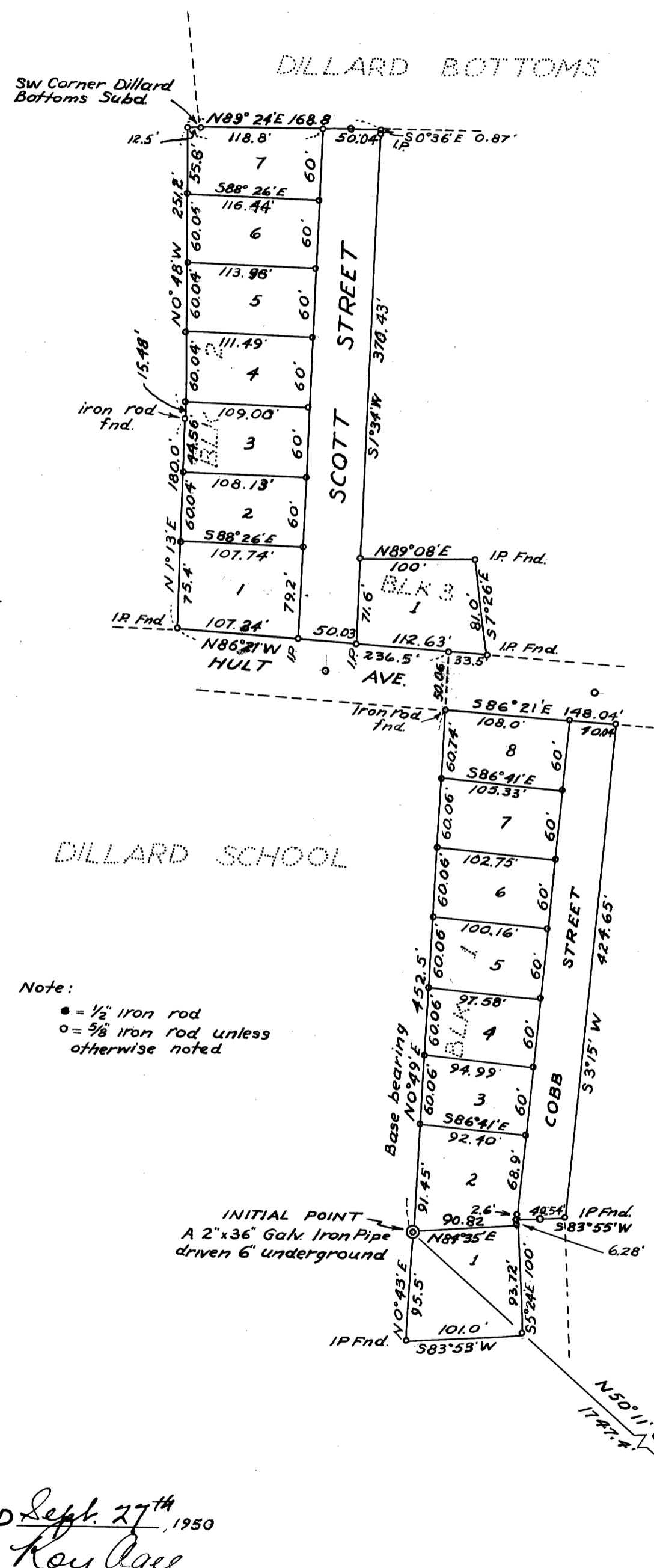
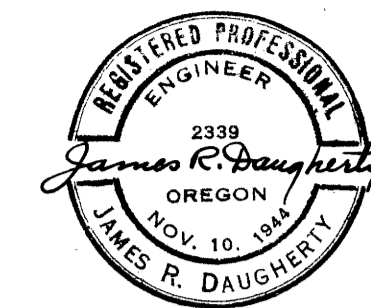

Note:  
• = 1/2" iron rod  
○ = 3/8" iron rod unless otherwise noted

FILED Sept. 27<sup>th</sup>, 1950  
Roy Agee  
County Clerk

29 32  
28 33

### DEDICATION

KNOW ALL MEN BY THESE PRESENTS that we - PAUL B. HULT and MONA B. HULT - husband and wife, owners of the land represented and described on the annexed plat have caused the same to be surveyed and platted as and by the name of "HULT ADDITION" and we hereby dedicate to the use of the public forever the streets shown thereon.

IN TESTIMONY WHEREOF the said Paul B. Hult and Mona B. Hult have hereunto set their hand this 25<sup>th</sup> day of July, 1949.

Paul B. Hult  
Paul B. Hult  
Mona B. Hult  
Mona B. Hult

### ACKNOWLEDGEMENT

STATE of OREGON } ss.  
COUNTY of DOUGLAS }  
On the 25<sup>th</sup> day of July, 1949, before me appeared Paul B. Hult and Mona B. Hult, husband and wife, both to me personally known, who being duly sworn, did say that they are the lawful owners of the land shown on the annexed plat and acknowledge the above instrument was their free act and deed.

Roy Agee  
County Clerk

### APPROVALS

APPROVED Sept 27, 1950  
D. Busenbark  
County Judge  
APPROVED Sept 27, 1950  
Ned Dixon  
County Assessor  
APPROVED Sept 19, 1950  
James R. Daugherty  
County Surveyor

### CERTIFICATE of SURVEYOR

I, James R. Daugherty, being first duly sworn, depose and say that I have correctly surveyed and marked with proper monuments the lands shown on the annexed plat of which the following is a true and correct description:  
Beginning at the Initial Point, a 2"x36" Galv. Iron Pipe which bears N50°11'09"W 1747.4 ft. from the Southeast corner of Sect. 29, T28S, R6W, W.M., Douglas County, Oregon; thence N0°49'E 452.5 ft. to an iron rod on the South Right-of-Way line of a 50' Street, and 50.06 ft. farther to an iron rod on the N. R-W line of said street; thence N86°21'W along the N. R-W line of said street 236.50 ft. to an iron pipe; thence N1°13'E 180.0 ft. to an iron rod; thence N0°48'W 251.2 ft. to an iron rod; thence N89°24'E 125.1 ft. to an iron rod on the SW Corner of Dillard Bottoms Subdivision, and 156.35 ft. farther along the South line of said Dillard Bottoms Subd. to an iron rod; thence S0°36'E 0.87 ft. to an iron pipe; thence S1°34'W 370.4 ft. to an iron pipe; thence N89°08'E 100.0 ft. to an iron pipe; thence S7°26'E 81.0 ft. to an iron pipe on the N. R-W line of aforesaid 50 ft. street; thence along said street N86°21'W 33.5 ft. to an iron rod; thence across said street S0°49'W 50.06 ft. to an iron rod; thence S86°21'E along the South R-W line of said street 148.04 ft. to an iron rod; thence S3°15'W 424.65 ft. to an iron pipe; thence S83°55'W 40.54 ft. to an iron pipe; thence S5°24'E 100.0 ft. to an iron rod; thence S83°53'W 101.0 ft. to an iron pipe; thence N0°43'E 95.5 ft. to the place of beginning containing 3.44 acres more or less.

James R. Daugherty  
James R. Daugherty  
Reg. Professional Engineer

Subscribed and sworn to before me this 22<sup>nd</sup> day of August, 1949.

Roy Agee  
County Clerk

I, James R. Daugherty, do hereby certify that the foregoing copy of the plat "HULT ADDITION" has been compared by me with the original thereof and that it is a correct transcript therefrom and of the whole of such original.

James R. Daugherty  
Reg. Professional Engineer

Subscribed and sworn to before me this 22<sup>nd</sup> day of August, 1949.

Roy Agee  
County Clerk

STATE of OREGON } ss.  
COUNTY of DOUGLAS }  
I, Roy Agee, County Clerk of said County do hereby certify that the within copy of the plat "HULT ADDITION" has been compared by me with the original thereof and that it is a correct copy of the whole thereof as the same appears on file in my office and custody.

Witness my hand and official seal this 27<sup>th</sup> day of Sept, 1950.

Roy Agee  
County Clerk