

DARBY AND FOSTER'S. PLAT OF BLOCK-71.

SUBDIVISION-A.

KINNEY'S IMPROVED PLAT.

SECTION -18-TP.27S-RG.5 W WM.

SCALE-#50'.

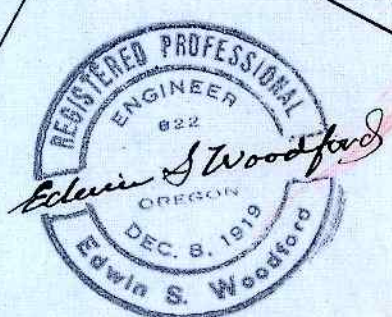
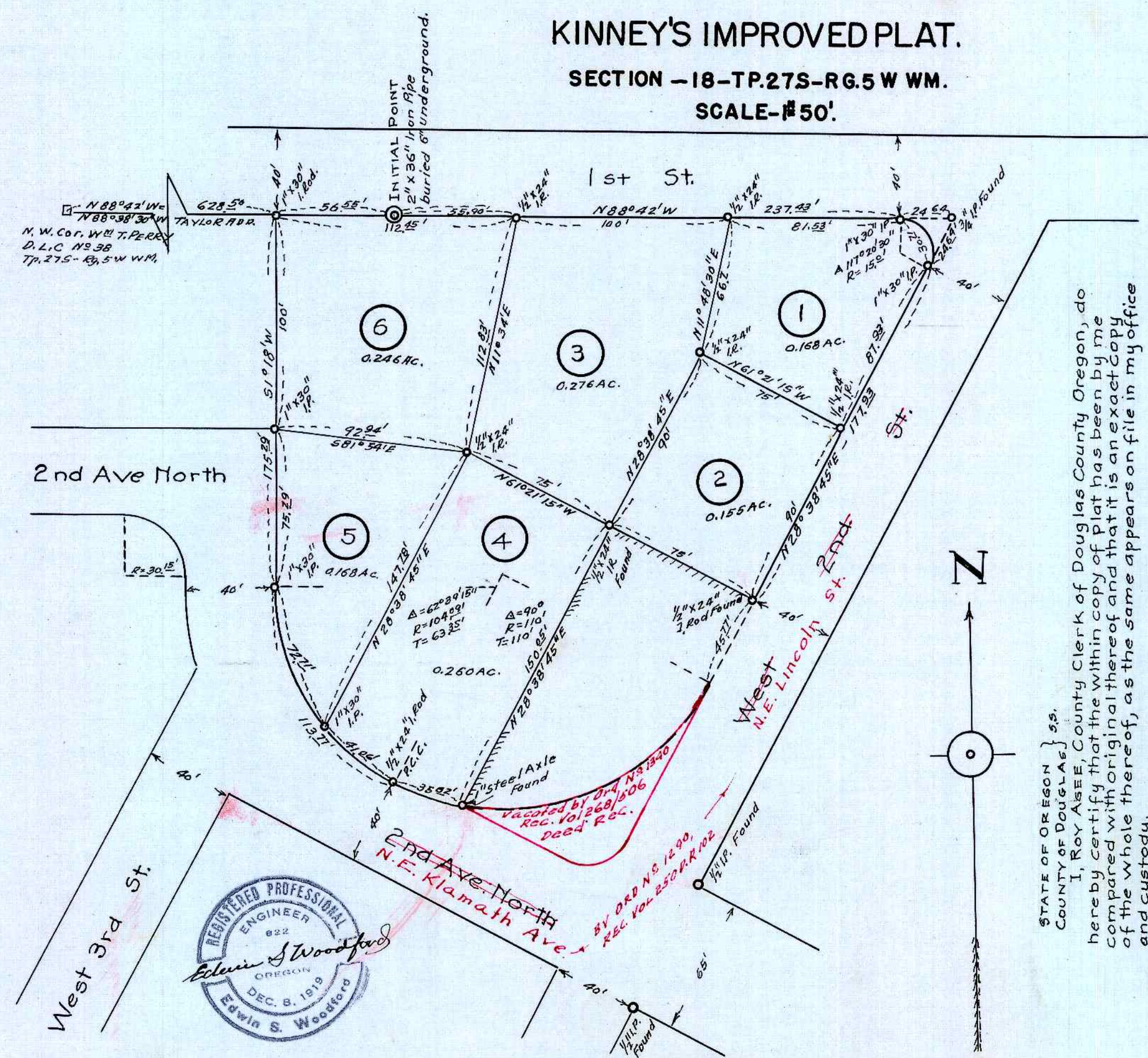

APPROVALS.

APPROVED July 10 1950.

W. Busenbark
County Judge.

APPROVED July 10th 1950.

Ned Dimes
County Assessor.

APPROVED July 6 1950.

Paul Robinson
County Surveyor.

FILED July 10th 1950.

Roy Agee
County Clerk.

APPROVED June 26 1950.

CITY PLANNING COMMISSION.

Paul Elliott President.
Kita Wright Secretary.

CERTIFICATE OF SURVEYOR.

I, Edwin S. Woodford, being first duly sworn, depose and say that I have correctly surveyed and marked with proper monuments on the ground, the lands shown on the annexed plat of which the following is a true and correct description:

Beginning at a 2" x 36" iron pipe buried 6" underground from which the North West corner of the W.W.M. T. Perry D.L.C. N.S. 38 Tp. 27S-Rg. 5 W WM, bears N88°42'W-628.50 ft. Thence N88°42'W-56.55 ft. to the P.C. of a 104.09 ft. radius curve to the left A 62°39'15". Thence along the arc of said curve to the left a distance of 118.77 ft. to the P.C. of a 110.00 ft. radius curve to the left A 90°00'. Thence along the arc of said curve to the left 95.62 ft. Thence N28°38'45"E-150.05 ft. Thence S61°21'15"E-75.00 ft. Thence N28°38'45"W-177.93 ft. to the P.C. of a 150.00 ft. radius curve to the left A 117°20'30". Thence along the arc of said curve to the left 30.71 ft. to the P.T. of said curve. Thence N88°42'W-237.43 ft. to place of beginning. Containing 1.273 Acres more or less.

Edwin S. Woodford
CIVIL ENGINEER

Subscribed and sworn to before me this 22nd day of June 1950.

Roy Agee
COUNTY CLERK

DEDICATION.

KNOW ALL MEN BY THESE PRESENTS: That we R.H. Darby and Maurine J. Darby husband and wife and R.L. Foster and Elizabeth M. Foster, husband and wife owner of the land shown on the annexed plat, have caused the same to be surveyed and platted as and by the name of DARBY AND FOSTER'S PLAT OF BLOCK-71- SUBDIVISION A- KINNEY'S IMPROVED PLAT, and we hereby dedicate to the public use forever the roads shown thereon.

R.H. Darby
R. H. Darby.
Maurine J. Darby
Maurine J. Darby.
R.L. Foster
R. L. Foster.
Elizabeth M. Foster
Elizabeth M. Foster.

ACKNOWLEDGMENT.

STATE OF OREGON } ss.
COUNTY OF DOUGLAS } ss.
On the 23rd day of June 1950 before me appeared R.H. Darby and Maurine J. Darby wife and R.L. Foster and Elizabeth M. Foster wife, all to me personally known, who being duly sworn did say that they are the owners of the land shown on the annexed plat and acknowledged that the above instrument was their free act and deed.

IN TESTIMONY WHEREOF I have hereunto set my hand and seal the day and year above written.

Roy Agee
County Clerk

STATE OF OREGON } ss.
COUNTY OF DOUGLAS } ss.
I Edwin S. Woodford, being duly sworn depose and say upon oath: That I am the surveyor who made the survey and prepared the final map of DARBY AND FOSTER'S PLAT OF BLOCK-71 SUBDIVISION A KINNEY'S IMPROVED PLAT and that the foregoing tracing is an exact copy of the map of said PLAT.

Edwin S. Woodford
CIVIL ENGINEER

Subscribed and sworn to before me this 22nd day of June 1950.

Roy Agee
COUNTY CLERK.