

STATE OF OREGON >SS
COUNTY OF DOUGLAS

I, FRED L. DOW, being duly sworn, depose and say that I am the engineer who surveyed and prepared the plat of "AMENDED PLAT OF LAURANCE SUBDIVISION" and that the annexed tracing is an exact copy of the final plat thereof.

Fred L. Dow
REGISTERED ENGINEER

Subscribed and sworn to before me this 25 day of August, 1949.

Kenneth P. Winston
NOTARY PUBLIC for OREGON

My commission expires Dec. 7, 1957.

STATE OF OREGON >SS
COUNTY OF DOUGLAS

I, ROY AGEE, County Clerk of Douglas County, Oregon, do hereby certify that the within copy of plat has been by me compared with the original thereof and that it is an exact copy of the whole thereof, as the same appears on file in my office and custody.

Witness my hand and official seal this 11th day of October, 1949.

Roy Agee
COUNTY CLERK

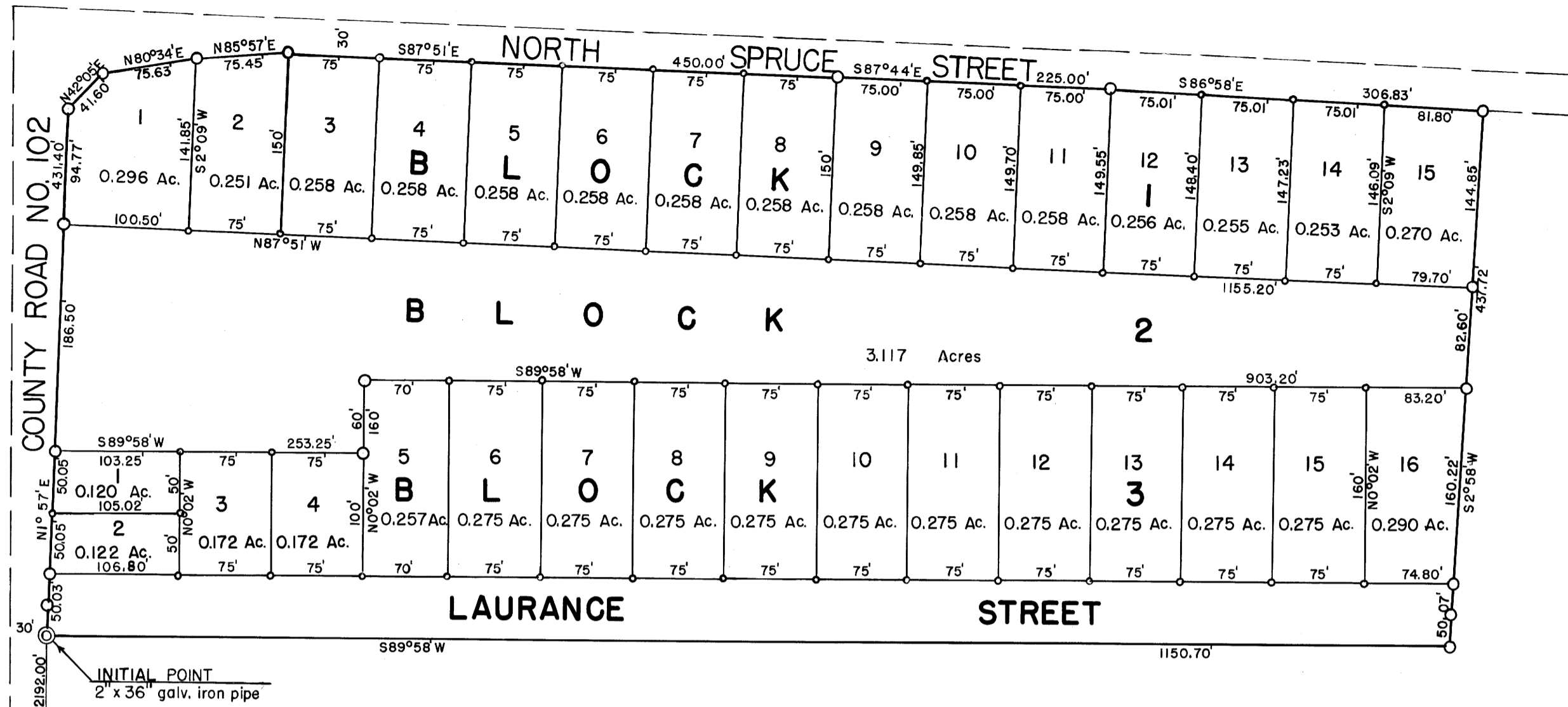

o 1/2" x 24" iron rod
O 3/4" x 30" iron rod
NOTE: All bearings determined from Meridian established by solar observation.

SEC. 21 SEC. 22 WEST
SEC. 28 SEC. 27
1320.10'

T. 29 S., R. 5 W., W.M.

DEDICATION

KNOW ALL MEN BY THESE PRESENTS: That we, KENNETH C. LAURANCE and LILLIAN M. LAURANCE, husband and wife, owners of the land shown in the annexed plat, have caused the same to be surveyed and platted as and by the name of "AMENDED PLAT OF LAURANCE SUBDIVISION" and hereby dedicate to the public use forever the street shown thereon.

Kenneth C. Laurance
Lillian M. Laurance

ACKNOWLEDGMENT

STATE OF OREGON >SS
COUNTY OF DOUGLAS

On the 25 day of August, 1949 before me appeared KENNETH C. LAURANCE and LILLIAN M. LAURANCE, his wife, both to me personally known, who being duly sworn, did say that they are the owners of the land shown on the annexed plat and acknowledged that the above instrument was their free act and deed.

In testimony whereof I have hereunto set my hand and affixed my official seal the day and year above written.

Kenneth P. Winston
NOTARY PUBLIC for OREGON

My commission expires Dec. 7, 1957.

APPROVALS

FOR THE COUNTY OF DOUGLAS
BY ORDER OF THE COUNTY COURT

APPROVED Oct. 11 1949 *D. B. Busenbark*
COUNTY JUDGE

APPROVED Oct. 11 1949 *Mad Dixon*
COUNTY ASSESSOR

APPROVED August 27 1949 *Paul Peterson*
COUNTY SURVEYOR

FOR THE COMMON COUNCIL
TOWN OF MYRTLE CREEK

APPROVED Aug 25 1949 *L. J. Saudus*
MAYOR

APPROVED Aug 26 1949 *W. E. Eckstein*
COUNCILMAN

SURVEYOR'S CERTIFICATE

I, FRED L. DOW, being duly sworn, depose and say that I have correctly surveyed and marked with proper monuments the land shown on the annexed plat of which the following is a true and correct description; to wit:

Beginning at the INITIAL POINT, a 2' x 36" galvanized iron pipe set 6" below the surface of the ground, on the East right of way line of County Road No. 102 from which said INITIAL POINT the Section Corner common to Sections 21, 22, 27 and 28; T. 29 S., R. 5 W., W.M. bears South 2192.00 ft. and West 1320.10 ft. and running: Thence N1°57'E 431.40 ft. along the said East right of way line of the County Road. Thence N42°05'E 41.60 ft. Thence N80°34'E 75.63 ft. Thence N85°57'E 75.45 ft. Thence S87°51'E 450.00 ft. Thence S87°44'E 225.00 ft. Thence S86°58'E 306.83 ft. Thence S2°58'W 437.72 ft. Thence S89°58'W 1150.70 ft. to the place of beginning.

All the above Tract of land being situated in the North one-half of the South one-half of Section 22, T. 29 S., R. 5 W., W.M., Douglas County, Oregon, and containing 12.23 acres.

Fred L. Dow
REGISTERED ENGINEER

Subscribed and sworn to before me this 25 day of August, 1949.

Kenneth P. Winston
NOTARY PUBLIC for OREGON

My commission expires Dec. 7, 1957.

AMENDED PLAT OF LAURANCE SUBDIVISION

IN SEC. 22-T.29S.-R.5W.-W.M.
VICINITY: TOWN OF MYRTLE CREEK
DOUGLAS COUNTY, OREGON

AUGUST, 1949 SCALE: 1" = 100'

FILED October 11th 1949
Roy Agee
COUNTY CLERK