

### DEDICATION

State of Oregon ss. I, Roy Agee, County Clerk of Douglas County, Oregon do hereby certify that the within copy of the plat has been by me compared with the original thereof and that it is an exact copy of the whole thereof, as the same appears on file in my office and custody.

Witness my hand and official seal this 19th day of August 1949.

Roy Agee  
County Clerk

Know all men by these Presents that Daniel F. Carey and Lois C. Carey, his wife; ~~Lee W. Gowen and Kathryn Gowen, his wife~~ are the owners of the lands shown on the annexed plat and have caused the same to be surveyed and platted as and by the name of: "Amended Plat of the Carey Tract."

Daniel F. Carey  
Daniel F. Carey  
Lois C. Carey  
Lois C. Carey

### ACKNOWLEDGEMENT

State of Oregon ss. On the 15th day of Aug, 1949, before me appeared Daniel F. Carey and Lois C. Carey, his wife; ~~Lee W. Gowen and Kathryn Gowen, his wife~~ all to me personally known, whom being duly sworn did say that they are the owners of the lands shown on the annexed plat and acknowledged that the above instrument was their free act and deed.

In Testimony Whereof I have hereunto set my hand and affixed my official seal on the day of the year above written.

Frank H. Surr  
Notary Public  
My commission expires June 19th 1957

### APPROVALS

Approved this 17th day of August 1949.  
L. J. Sanders Mayor  
of the City of Myrtle Creek

Approved this 19th day of August 1949.  
Paul Schumey  
County Surveyor

Approved this 19th day of August 1949.  
Ned Dixon  
County Assessor

Approved this 19th day of August 1949.  
D. M. Busenbark  
County Judge

Filed this 19th day of August 1949.  
Roy Agee  
County Clerk

### SURVEYOR'S CERTIFICATE

I, John H. Markham, Jr. being first duly sworn, depose and say, that I have correctly surveyed and marked with proper monuments the lands shown on the annexed plat of which the following is a true and correct description:  
"Beginning at a 2"x36" galvanized I.P. driven 22" in the ground, which point bears North 855.5' and East 632.4' from the Southwest Corner, Section 22, T 29 S, R 5 W, W.M. thence West 162.0' thence North, 462.0'; thence East 162.0'; thence South 462.0' to the place of beginning containing 1.72 Acres more or less; all situated in Lot 13, Gabbert's 2nd Addition to the Town of Myrtle Creek, Sec. 22, T 29 S, R 5 W, W.M. Douglas County, Oregon."

John H. Markham, Jr.  
Professional Engineer  
Subscribed and sworn to before me this 19th day of August 1949.  
Roy Agee  
County Clerk

State of Oregon ss. I, John H. Markham, Jr. being duly sworn depose and say upon oath: That I am the surveyor who made the survey and prepared the final map of "Amended Plat of Carey Tract" and that the foregoing tracting is an exact copy of the map of said tract.

John H. Markham, Jr.  
Professional Engineer

Subscribed and sworn to before me this 19th day of August 1949.

Roy Agee  
County Clerk

## AMENDED PLAT OF CAREY TRACT

A SUBDIVISION OF PART OF LOT 13, GABBERT'S SECOND ADDITION  
TO THE  
TOWN OF MYRTLE CREEK, DOUGLAS COUNTY  
OREGON

SCALE 1" = 50'

JULY 1949

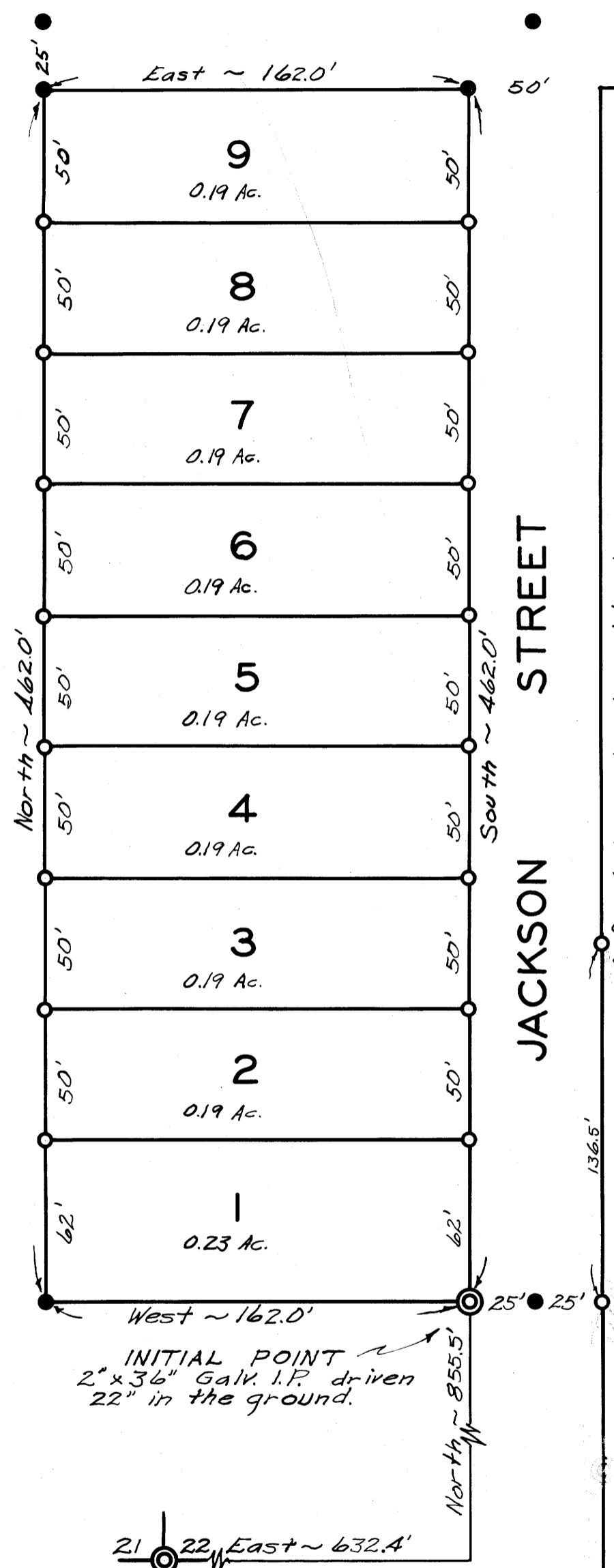

#### MONUMENT LEGEND

- 5/8" x 30" Iron Rod
- 1/2" x 24" Iron Rod

