

DEDICATION

KNOW ALL MEN BY THESE PRESENTS: That we, ROBERT E. LEE and MARTHA M. LEE, husband and wife, T. L. WEAVER and CLARA WEAVER, husband and wife; and L. G. CARNES and MARGARET CARNES, husband and wife: owners of the land shown in the annexed plat, have caused the same to be surveyed and platted as and by the name of "AMENDED PLAT OF SURPRISE VALLEY" and hereby dedicate to the public use forever the land shown for road purposes thereon.

Robert E. Lee
Martha M. Lee
T. L. Weaver
Clara Weaver
L. G. Carnes
Margaret Carnes

ACKNOWLEDGMENT

STATE OF OREGON >SS
 COUNTY OF DOUGLAS

On the 5th day of July, 1949 before me appeared ROBERT E. LEE and MARTHA M. LEE, his wife, T. L. WEAVER and CLARA WEAVER, his wife; and L. G. CARNES and MARGARET CARNES, his wife; all to me personally known, who being duly sworn, did say that they are the owners of the land shown on the annexed plat and acknowledged that the above instrument was their free act and deed.

In testimony whereof I have hereunto set my hand and affixed my official seal the day and year above written.
London R. Hanes My commission expires Jan 9, 1950
 NOTARY PUBLIC for OREGON

APPROVALS

FOR THE CITY OF CANYONVILLE
 APPROVED July 9 1949
Albert Mault
 MAYOR
 APPROVED July 9 1949
H. Anderson

FOR THE COUNTY OF DOUGLAS
 BY ORDER OF THE COUNTY COURT
 APPROVED July 15 1949
D. B. Buehner
 COUNTY JUDGE
 APPROVED July 16 1949
Med Dixon
 COUNTY ASSESSOR
 APPROVED July 12 1949
Robert P. Shering
 COUNTY SURVEYOR

STATE OF OREGON >SS
 COUNTY OF DOUGLAS

I, ROY AGEE, County Clerk of Douglas County, Oregon, do hereby certify that the within copy of plat has been by me compared with the original thereof and that it is an exact copy of the whole thereof, as the same appears on file in my office and custody.

Witness my hand and official seal this 15th day of July, 1949.
Roy Agee
 COUNTY CLERK

STATE OF OREGON >SS
 COUNTY OF DOUGLAS

I, PERCY C. ARMSTRONG, being duly sworn, depose and say that I am the engineer who surveyed and prepared the plat of "AMENDED PLAT OF SURPRISE VALLEY" and that the annexed tracing is an exact copy of the final plat thereof.

Percy C. Armstrong
 Subscribed and sworn to before me this 4th day of July, 1949.
Hayden W. DeCamp
 NOTARY PUBLIC for OREGON
 My commission expires March 23, 1951

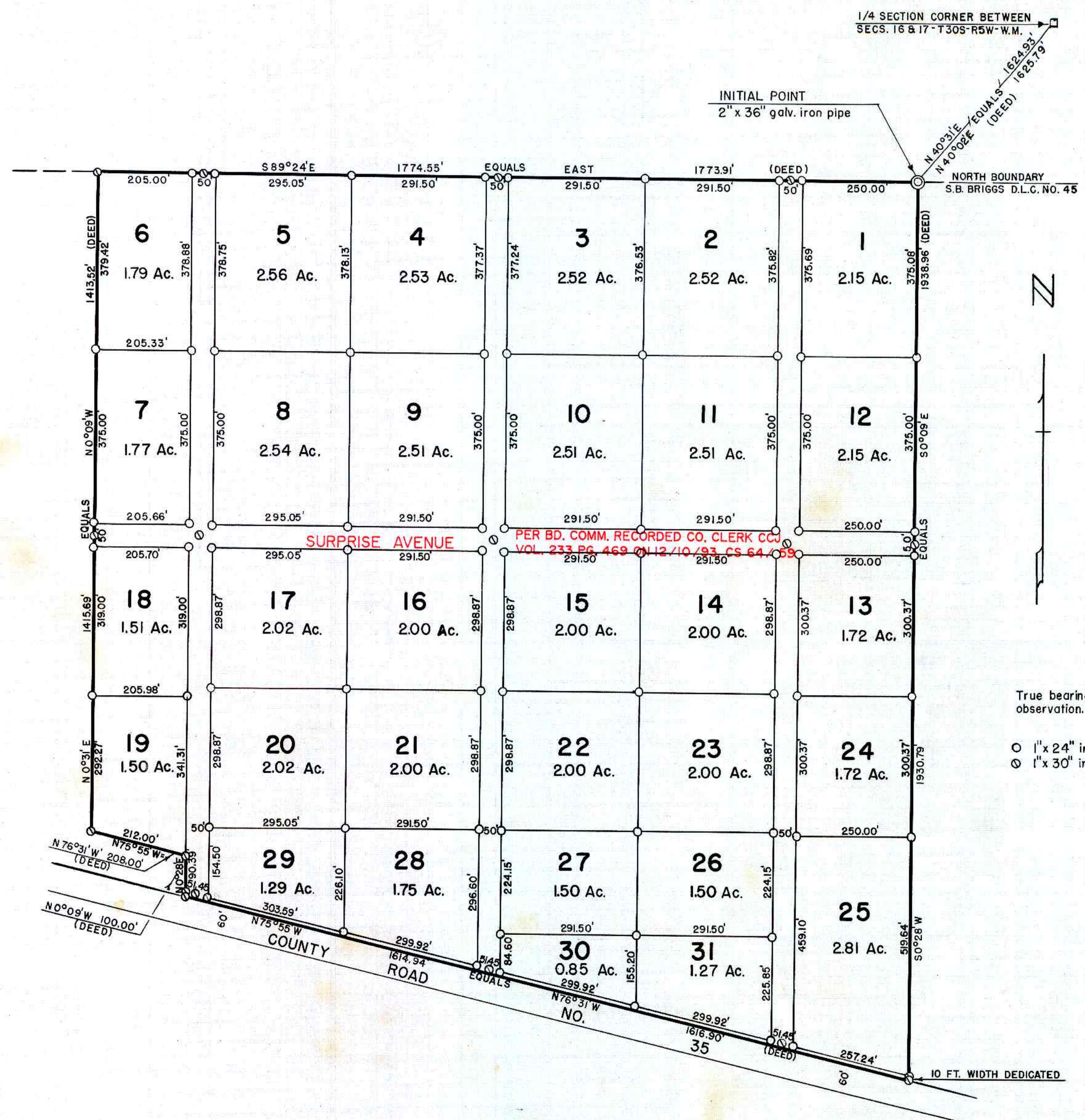

SURVEYOR'S CERTIFICATE

I, PERCY C. ARMSTRONG, being first duly sworn, depose and say, that I have correctly surveyed and marked with proper monuments the land shown on the annexed plat of which the following is a true and correct description, to wit:
 Beginning at the INITIAL POINT, a 2"x36" galvanized iron pipe set 6" below the surface of the ground on the North boundary of the S.B. BRIGGS D.L.C. No. 45 and from which the 1/4 corner between Sections 16 and 17, T30S, R5W, W.M. in Douglas County, Oregon, bears N40°31' E 1624.93 ft., thence S0°28' W 1930.79 ft. along the Westerly boundary of that property conveyed to Luther M. Hodges and described in the Deed Records of Douglas County, Oregon, Vol. 103, p. 604 to a 1" x 30" iron pipe on the Northerly right of way line of County Road No. 35, thence N75°55' W 1614.94 ft. along said right of way line to a 1" x 30" iron pipe on the Easterly boundary of that property conveyed to Hazel Phillips and described in the Deed Records of Douglas County, Oregon, Vol. 104, p. 492, thence along the Easterly boundary of said property N0°28' E 90.39 ft. to a 1" x 30" iron pipe, thence N75°55' W 212.00 ft. along the Northerly boundary of the said Hazel Phillips property to a 1" x 30" iron pipe, thence N0°31' E 1415.69 ft. along the Easterly boundary of that property conveyed to L. M. Dubell and described in the Deed Records of Douglas County, Oregon, Vol. 91, p. 63 to a 1" x 30" iron pipe on the North boundary of the S.B. BRIGGS D.L.C. No. 45, thence S89°24' E 1774.55 ft. along the North boundary of said D.L.C. No. 45 to the place of beginning, containing 69.63 acres, more or less.

Percy C. Armstrong
 Subscribed and sworn to before me this 4th day of July, 1949.
Hayden W. DeCamp
 NOTARY PUBLIC for OREGON
 My commission expires March 23, 1951

**AMENDED PLAT OF
 SURPRISE VALLEY
 A SUBDIVISION**

IN S. B. BRIGGS D.L.C. NO. 45-T30S-R5W-W.M.-DOUGLAS COUNTY, OREGON
 JUNE, 1949 SCALE: 1" = 200'

FILED July 15th 1949 Roy Agee
 COUNTY CLERK