

# RODMAN SUBDIVISION

IN THE  
CITY OF CANYONVILLE, DOUGLAS COUNTY, OREGON

SITUATED IN

SEC. 27, T30S, R5W, W.M. SCALE 1"= 50' MAY, 1949

State of Oregon County of Douglas SS. I, John H. Markham, Jr. being duly sworn depose and say upon oath: That I am the surveyor who made the survey and prepared the final map of "Rodman Subdivision" and that the foregoing tracing is an exact copy of the map of said "Rodman Subdivision".

John H. Markham, Jr.  
Professional Engineer

Subscribed and sworn to before me this 20<sup>th</sup> day of May 1949  
Roy Ager  
County Clerk

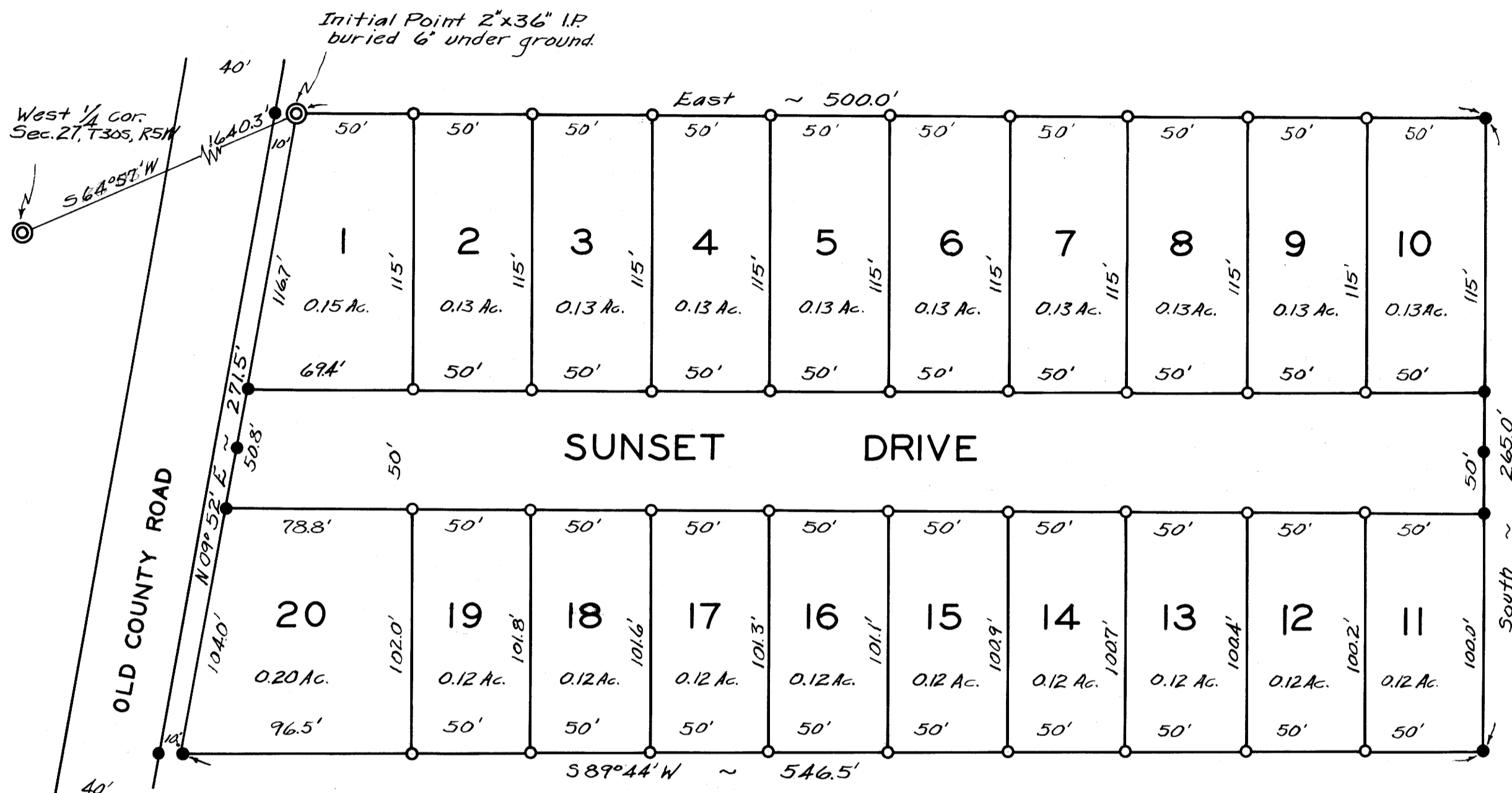

## APPROVALS

APPROVED BY Paul Schwing May 27 1949  
COUNTY SURVEYOR

APPROVED BY D. B. Busenbark June 23 1949  
COUNTY JUDGE

APPROVED BY Ned Dixon June 4 1949  
COUNTY ASSESSOR

APPROVED BY Albert Mault MAYOR

H. Anderson RECORDER  
CITY OF CANYONVILLE

## SURVEYOR'S CERTIFICATE

I, John H. Markham, Jr. being first duly sworn, depose and say that I have correctly surveyed and marked with proper monuments on the ground the lands shown on the annexed plat, of which the following is a true and correct description:  
Beginning at a 2" x 36" Iron Pipe buried 6" under ground from which the West 1/4 Corner, Section 27, T30S, R5W, W.M. bears South 64°51' West 1640.3 ft. Thence East 500.0'; thence South 265.0'; thence South 89°44' West 556.5'; thence North 09°52' East, 271.5'; thence East, 100' to the place of beginning. Containing 3.26 Acres more or less.

John H. Markham, Jr.  
Professional Engineer

Subscribed and SWORN to before me this 20<sup>th</sup> day of May 1949.  
Roy Ager  
County Clerk

## DEDICATION

Know all men by these presents, that we Chauncey E. Rodman and Mary M. Rodman husband and wife, owners of the lands shown on the annexed plat, have caused the same to be surveyed and platted as and by the name of "Rodman Subdivision" and we hereby dedicate to the public use forever the streets and roads shown thereon.

Chauncey E. Rodman  
Chauncey E. Rodman  
Mary M. Rodman  
Mary M. Rodman

## MONUMENT LEGEND

- 3/8" x 30" Iron rod
- 1/2" x 24" Iron rod

State of Oregon County of Douglas SS. I, Roy Ager, County Clerk of Douglas County Oregon, do hereby certify that the within copy of plat has been by me compared with the original thereof and that it is an exact copy of the whole thereof, as the same appears on file in my office and custody.  
Witness my hand and official seal this 23<sup>rd</sup> day of June 1949.

Roy Ager  
County Clerk

## ACKNOWLEDGEMENT

State of Oregon County of Douglas SS. On the 7<sup>th</sup> day of May 1949 before me appeared Chauncey Earl Rodman and Mary M. Rodman husband and wife, all to me personally known, who being duly sworn did say, that they are the owners of the lands shown on the annexed plat and acknowledged that the above instrument was their free act and deed.  
In Testimony Whereof, I have hereunto set my hand and seal the day and year above written.

Leslie R. Harvey  
Notary Public

My Commission Expires Jan 9 1950



FILED June 23<sup>rd</sup> 1949.

Roy Ager  
County Clerk