

NOTE:

All lot lines not otherwise noted have a North-South bearing Pipes set back from river bank on lot lines are so placed for protection from wash and accessibility for marking the direction of lot lines.

- 3/4" x 24" iron pipe
3/4" x 30" iron rod
1 1/2" x 30" iron pipe

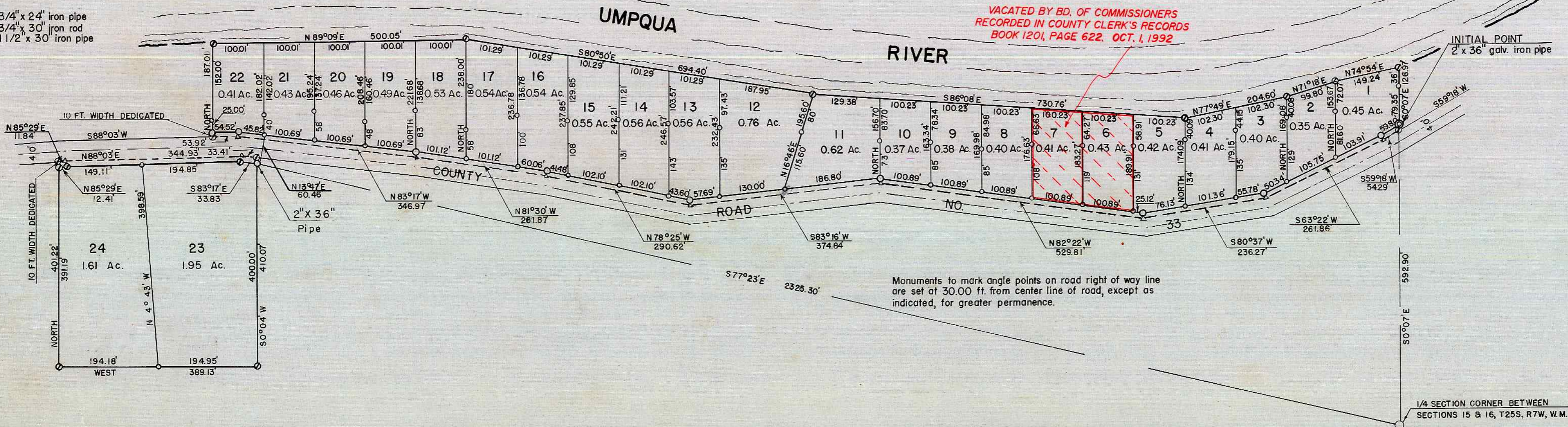

VACATED BY BD. OF COMMISSIONERS RECORDED IN COUNTY CLERK'S RECORDS BOOK 1201, PAGE 622, OCT. 1, 1932

Monuments to mark angle points on road right of way line are set at 30.00 ft. from center line of road, except as indicated, for greater permanence.

DEDICATION

KNOW ALL MEN BY THESE PRESENTS: That we, MACK BROWN and VINNIE W. BROWN, husband and wife, owners of the land shown in the annexed plat, have caused the same to be surveyed and platted as and by the name of "RASMUSSEN HOLE" and hereby dedicate to the public use forever the land shown for road purposes thereon.

Mack Brown
Vinnie Brown

ACKNOWLEDGMENT

STATE OF OREGON
COUNTY OF DOUGLAS

On the 13th day of April, 1949 before me appeared MACK BROWN and Vinnie W. BROWN, his wife, both to me personally known, who being duly sworn, did say that they are the owners of the land shown on the annexed plat and acknowledged that the above instrument was their free act and deed.

Herbert S. Guine
NOTARY PUBLIC for OREGON

My commission expires March 6, 1957

APPROVALS

FOR THE COUNTY OF DOUGLAS BY ORDER OF THE COUNTY COURT

APPROVED APRIL 20 1949
D.M. Busenbark
COUNTY JUDGE
APPROVED APRIL 19 1949
Ned Dixon
COUNTY ASSESSOR
APPROVED APRIL 19 1949
County Surveyor

STATE OF OREGON
COUNTY OF DOUGLAS

I, ROY AGEE, County Clerk of Douglas County, Oregon, do hereby certify that the within copy of plat has been by me compared with the original thereof and that it is an exact copy of the whole thereof, as the same appears on file in my office and custody.

Roy Agee
COUNTY CLERK

SURVEYOR'S CERTIFICATE

I, PERCY C. ARMSTRONG, being first duly sworn, depose and say that I have correctly surveyed and marked with proper monuments the land shown on the annexed plat of which the following is a true and correct description, to wit:

Beginning at the INITIAL POINT, a 2" x 36" galvanized iron pipe set 6" below the surface of the ground and from which the 1/4 Section Corner between Sections 15 and 16, T25S, R7W, W.M. in Douglas County, Oregon bears S0°07' E 592.90 ft., thence S0°07' E 1162 ft., thence S59°18' W 54.29 ft., thence S63°22' W 261.86 ft., thence S80°37' W 236.27 ft., thence N82°22' W 529.81 ft., thence S83°16' W 374.84 ft., thence N78°25' W 290.62 ft., thence N81°30' W 261.87 ft., thence N83°17' W 346.97 ft., thence S88°03' W 53.92 ft., thence North 187.01 ft. to the Umpqua River, thence down stream along said river N89°09' E 500.05 ft., thence S80°50' E 694.40 ft., thence S86°08' E 730.76 ft., thence N77°49' E 204.60 ft., thence N71°18' E 99.80 ft., thence N74°54' E 149.24 ft., thence S0°07' E 115.35 ft. to the place of beginning, containing 11.02 acres, more or less.

Percy C. Armstrong
Subscribed and sworn to before me this 14 day of April, 1949.

Herbert S. Guine
NOTARY PUBLIC for OREGON
My commission expires March 6, 1957

STATE OF OREGON
COUNTY OF DOUGLAS

I, PERCY C. ARMSTRONG, being duly sworn, depose and say that I am the engineer who surveyed and prepared the plat of "RASMUSSEN HOLE" and that the annexed tracing is an exact copy of the final plat thereof.

Percy C. Armstrong

Subscribed and sworn to before me this 14 day of April, 1949.

Herbert S. Guine
NOTARY PUBLIC for OREGON

My commission expires March 6, 1957



PLAT OF RASMUSSEN HOLE
A SUBDIVISION OF PART OF LOTS 4 AND 5
IN SEC. 16 - T25S - R7W - W.M. - DOUGLAS COUNTY, OREGON
APRIL, 1949
SCALE: 1"=150'
FILED April 20th 1949
Roy Agee
COUNTY CLERK