

HUCREST.

IN

SEC. II-TP. 27S-RG. 6WWM.

SCALE - 1" = 100'

STATE OF OREGON }
COUNTY OF DOUGLAS } SS.

I, EDWIN S. WOODFORD, being duly sworn depose and say upon oath: That I am the surveyor who made the survey and prepared the final map of HUCREST and that the foregoing tracing is an exact copy of the map of said HUCREST.

Edwin S. Woodford
CIVIL ENGINEER.

Subscribed and sworn to before me this 15th day of July 1949.

Roy Agee
COUNTY CLERK.

CERTIFICATE OF SURVEYOR.

I, EDWIN S. WOODFORD being first duly sworn, depose and say that I have surveyed and marked with proper monuments on the ground the lands shown on the annexed plat, of which the following is a true and correct description. Beginning at a 2" x 36" Iron Pipe buried 6" under ground from which the corner to sections 10-11-14 and 15 Tp. 27 S. Rg. 6 W. Wm bears S 76° 56' 02" W - 1842.40 ft. Thence N 0° 15' E - 430.8 ft. thence N 89° 08' 30" E - 970.2 ft. thence S 0° 13' W - 430.2 ft. thence S 89° 08' 30" W - 970.2 ft. to the place of beginning. Containing 3.57 Acres more or less.

Edwin S. Woodford
CIVIL ENGINEER.

Subscribed and sworn to before me this 15th day of July 1949.

Roy Agee
COUNTY CLERK.

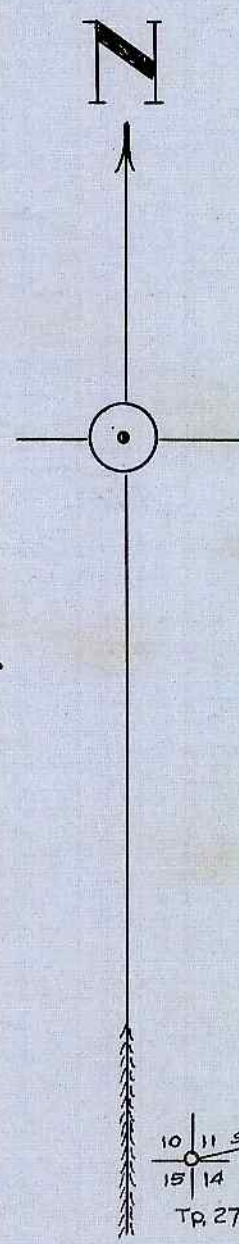

Monument Legend.
● = 1" x 30" Iron Pipe.
○ = 1/2" x 24" Iron Rod.

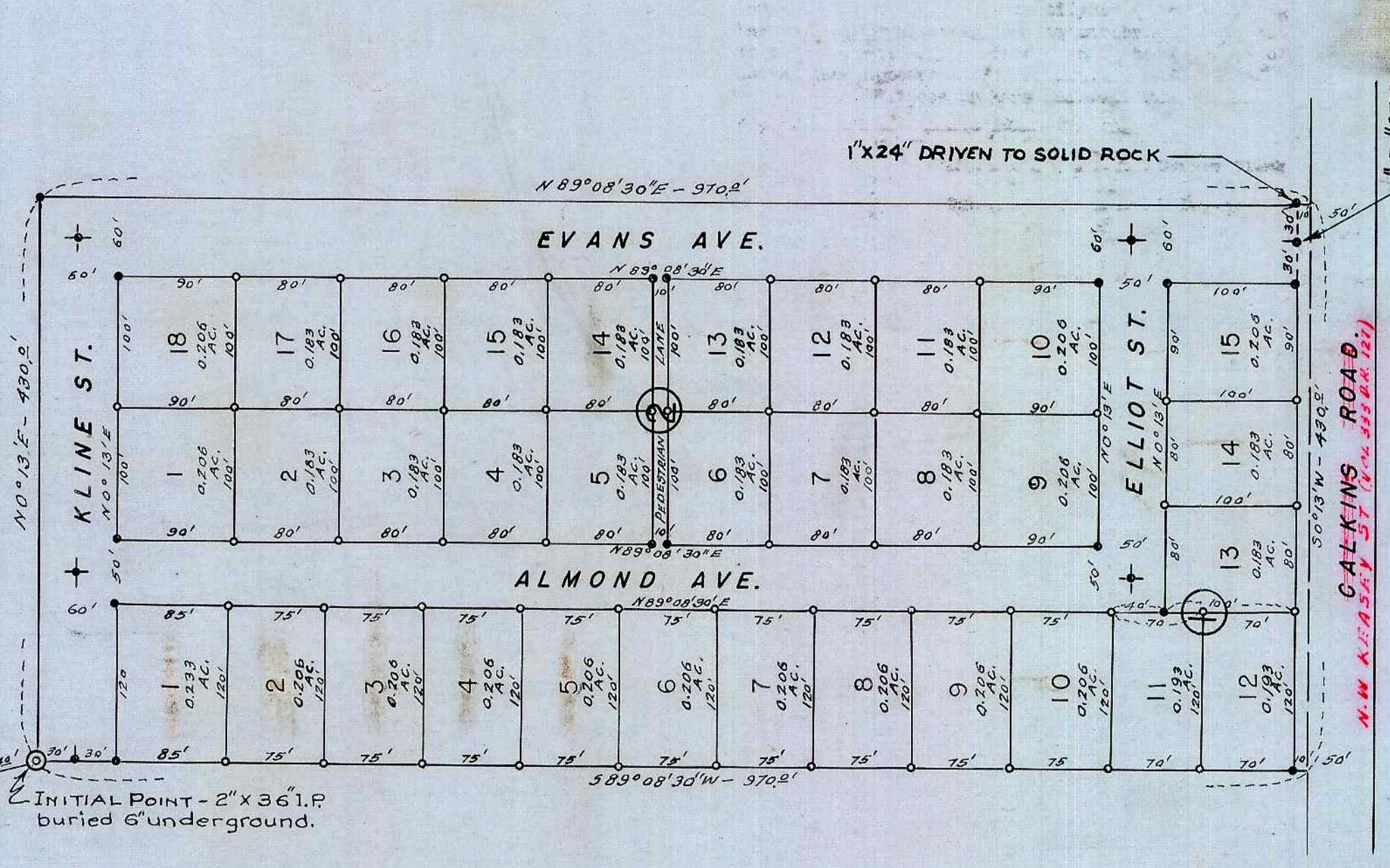

DEDICATION.

KNOW ALL MEN BY THESE PRESENTS, that we CECIL A. HUGH and ALICE M. HUGH husband and wife, owners of the lands shown on the annexed plat, have caused the same to be surveyed and platted as and by the name of HUCREST and we hereby dedicate to the public use forever the streets and roads shown thereon.

Cecil A. Hugh
CECIL A. HUGH.
Alice M. Hugh
ALICE M. HUGH.

ACKNOWLEDGEMENT.

STATE OF OREGON }
COUNTY OF DOUGLAS } SS.

On the 24th day of July 1949 before me appeared CECIL A. HUGH and ALICE M. HUGH husband and wife, all to me personally known, who being duly sworn did say, that they are the owners of the lands shown on the annexed plat and acknowledged that the above instrument was their free act and deed.

IN TESTIMONY WHEREOF, I have hereunto set my hand and seal the day and year above written

Roy Agee
COUNTY CLERK.

STATE OF OREGON }
COUNTY OF DOUGLAS } SS.

I, ROY AGEE, County Clerk of Douglas County Oregon, do hereby certify that the within copy of plat has been by me compared with the original thereof and that it is an exact copy of the whole thereof, as the same appears on file in my office and custody.

Witness my hand and official seal this 11th day of March 1949.

Roy Agee
COUNTY CLERK.

APPROVALS.

APPROVED Mar. 11 1949.

D. B. Busenbark
COUNTY JUDGE

APPROVED MARCH 13th 1949.

Neal Ditrow
COUNTY ASSESSOR.

APPROVED March 1 1949.

Burt B. Jennings
COUNTY SURVEYOR.

APPROVED Feb. 26 1949.

CITY PLANNING COMMISSION.
Alfred Schering President
Vito Knight Secretary

FILED March 11th 1949.
Roy Agee
COUNTY CLERK.