

W.A. THOMAS TRACTS.

IN

CLINTON SUTHERLIN-D.L.C. No 49.

TP. 25S-RG. 4W.WM.

SCALE - 1 INCH = 100 FT.

STATE OF OREGON } ss
COUNTY OF DOUGLAS }

I Edwin S Woodford, being duly sworn depose and say upon oath: That I am the surveyor who made the survey and prepared the final map of W.A THOMAS TRACTS and that the foregoing tracing is an exact copy of the map of said W.A THOMAS TRACTS.

Edwin S Woodford
Edwin S Woodford CIVIL ENGINEER

Subscribed and sworn before me this 10th day of Aug. 1948.

Roy Agge
COUNTY CLERK.



Old Oak B.T. -
N4°00'W-120 Links
N.E. Corner CLINTON SUTHERLIN D.L.C. No 49
Tp. 25S-Rg. 4W.WM. Steel Axle

INITIAL POINT - 2" X 36" IRON PIPE
BURIED 6" UNDERGROUND

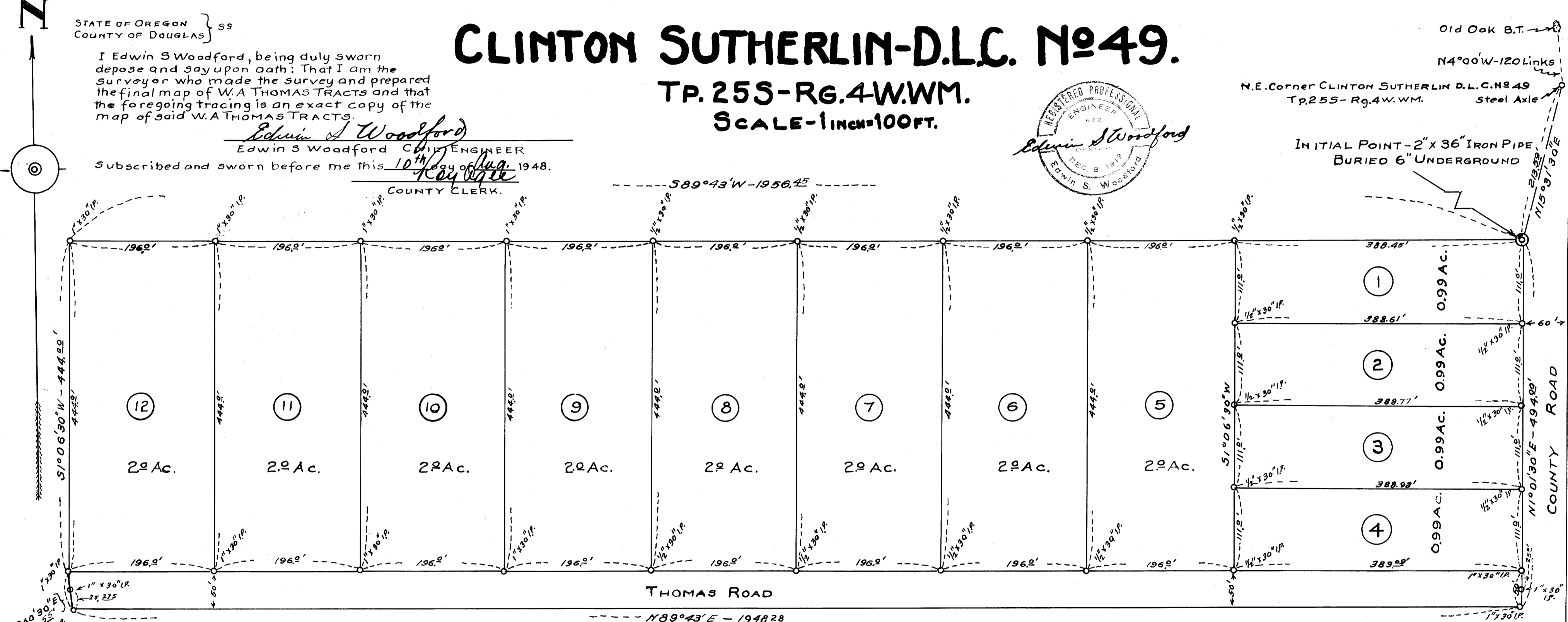

CERTIFICATE OF SURVEYOR

I, Edwin S. Woodford being first duly sworn depose and say that I have surveyed and marked with proper monuments the lands shown on the annexed plat of which the following is a true and correct description.

Beginning at a 2" X 36" Iron Pipe buried 6 inches underground from which the Northeast corner of the CLINTON SUTHERLIN D.L.C. No 49 Tp. 25S-Rg. 4W.WM. bears N15°31'30"E-213.59 ft., thence S89°43'W-1956.45 ft., thence S1°06'30"W-444.00 ft., thence S8°40'30"E 50.25 ft., thence N89°43'E-1948.28 ft., thence N1°01'30"E-494.00 ft., to the place of beginning. Containing 19.96 Acres more or less.

Edwin S Woodford
CIVIL ENGINEER

Subscribed and sworn before me this 10th day of Aug. 1948.

Roy Agge
COUNTY CLERK

Approved by order of the County Court.
APPROVED Aug. 21 1948.

D. B. Bamba
COUNTY JUDGE

DEDICATION

KNOW ALL MEN BY THESE PRESENTS THAT WE W.A. THOMAS and MADELINE R. THOMAS husband and wife owners of the lands shown on the annexed plat, have caused the same to be surveyed and platted as and by the name of W.A. THOMAS TRACTS, and we hereby dedicate to the public use forever the roads shown hereon.

W. A. Thomas
Madelaine R. Thomas

ACKNOWLEDGEMENT

State of Oregon } ss
County of Douglas } On the 18th day of August 1948 before me appeared W.A. THOMAS and MADELINE R. THOMAS, to me personally known, who being duly sworn did say that they are the owners of the lands shown on the annexed plat and acknowledged that the adjacent instrument was their free act and deed. IN TESTIMONY WHEREOF I have hereunto set my hand and seal the day and year above written

Roy Agge
COUNTY CLERK.

APPROVALS

APPROVED Aug 20 1948

Ned Dixon
COUNTY ASSESSOR

APPROVED Aug 18 1948

Edwin S. Woodford
COUNTY SURVEYOR

FILED Aug 21 1948

Roy Agge
COUNTY CLERK