

CERTIFICATE OF SURVEYOR.

I, Edwin S. Woodford, first being duly sworn, depose and say that I have correctly surveyed and marked with proper monuments on the ground, the lands delineated on the annexed plat of which the following is a true and correct description. Beginning at a 2"x36" IP buried 3" underground and driven to solid rock from which the Northwest corner of the Isaac Jones D. L. C. No 65 bears N87°55'W 1863.33 ft. Thence N87°55'W-100'-ft, thence S0°12'40"W-1255'-ft, thence N89°55'49"E-324.6'-ft, thence S0°12'49"W-166.2'-ft, thence S64°03'E-75.0'-ft, thence S65°27'30"E-97.23'-ft, thence S71°33'30"E-344.63'-ft, thence N0°09'41"E-1584.34'-ft, thence N87°55'W-414.42'-ft, to the place of beginning. Containing 17.86 Acres more or less.

Edwin S. Woodford CIVIL ENGINEER.

Subscribed and sworn to before me this 22 day of November 1948.

Ray Luce COUNTY CLERK.

APPROVED November 30 1948. D.M. Sumnerbank COUNTY JUDGE.

APPROVED November 24 1948. [Signature] COUNTY SURVEYOR.

APPROVALS.

APPROVED Dec. 15th 1948. [Signature] COUNTY ASSESSOR.

APPROVED November 28 1948. [Signature] CITY PLANNING COMMISSION.



FILED Dec. 1st 1948. Ray Luce COUNTY CLERK.

HOUSLEY HEIGHTS PLAT-I.

SECTIONS 11 AND 12 T.P. 27 S. R. 66 W. W.M.

SCALE - 1"=100'

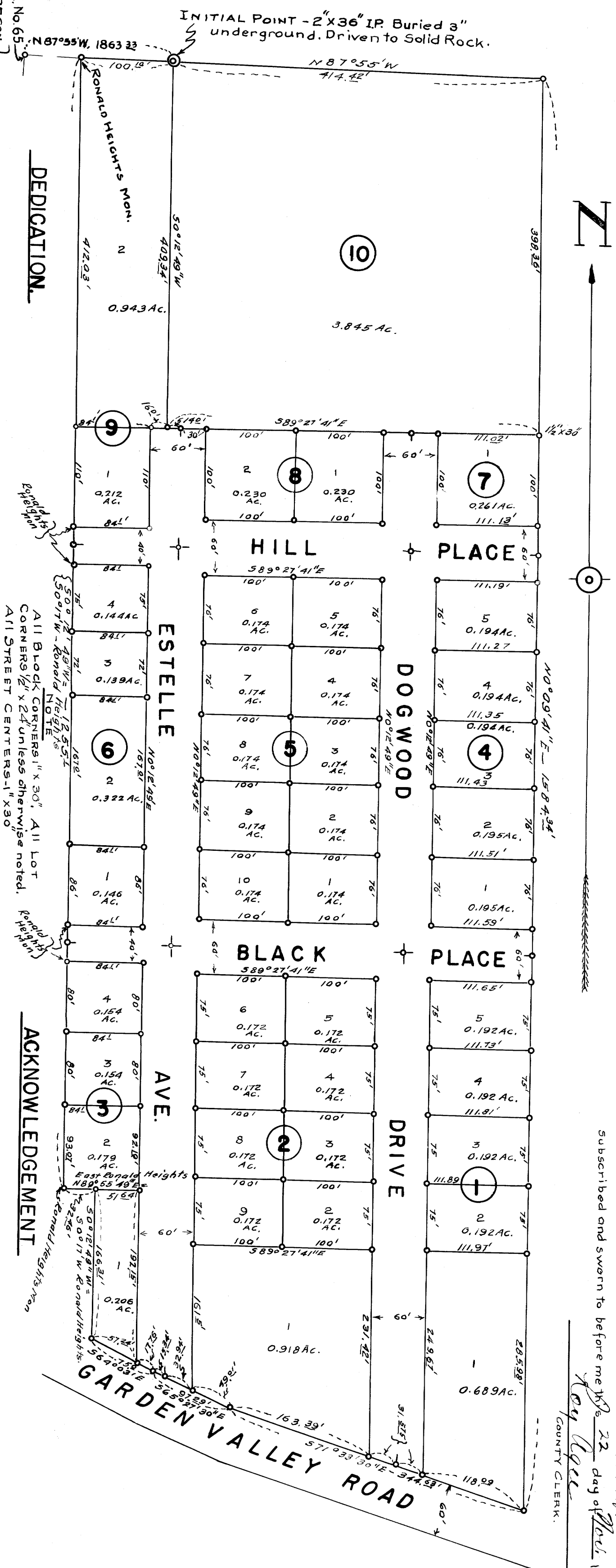

DEDICATION. We J.M. Housley & Leonora Housley, husband and wife, Hubert Graham & Estelle M. Graham, husband and wife, Elan Nutt & Melvin Nutt, husband and wife, Robert P. Hall & Barbara J. Hall, husband and wife, have and do plat and establish the lands represented and described in the annexed plat as, and by the name of Housley Heights Plat-I, and hereby dedicate to the public use forever the streets and rights of way as shown on said plat. 24th day of November 1948.

ACKNOWLEDGEMENT. On the 24th day of November 1948 before me appeared J.M. Housley and Leonora Housley, Hubert Graham and Estelle M. Graham, wife, Melvin Nutt and Elan Nutt, wife, Robert P. Hall and Barbara J. Hall, wife, owners of the tract of land delineated on the annexed plat and that they do hereby acknowledge that they signed the annexed dedication as their free and voluntary act and deed. In testimony whereof, I have hereunto set my hand and seal this day and year above mentioned.

Subscribed and sworn to before me this 22 day of Nov. 1948. Ray Luce COUNTY CLERK.