

5-16

DEDICATION

KNOW ALL MEN BY THESE PRESENTS: That I, PAUL ALLEN, a single man, owner of the land shown in the annexed plat have caused the same to be surveyed and platted as and by the name of "PAUL ALLEN SUBDIVISION" and hereby dedicate to the public use forever the land shown for road purposes thereon.

Paul Allen

ACKNOWLEDGMENT

STATE OF OREGON > SS
COUNTY OF DOUGLAS > SS

On the 8th day of November, 1948 before me appeared PAUL ALLEN, a single man, to me personally known, who being duly sworn, did say that he is the owner of the land shown on the annexed plat and acknowledged that the above instrument was his free act and deed.
in testimony whereof I have hereunto set my hand and affixed my official seal the day and year above written.

My commission expires December 10th, 1949

Ray A. Notus
NOTARY PUBLIC

APPROVALS

FOR THE COUNTY OF DOUGLAS
BY ORDER OF THE COUNTY COURT

APPROVED November 15 1948 *D. M. Busenbark*
COUNTY JUDGE
APPROVED November 12 1948 *Med Dixon*
COUNTY ASSESSOR
APPROVED November 12 1948 *Burt Johnson*
COUNTY SURVEYOR

FOR THE TOWN OF MYRTLE CREEK

APPROVED November 9 1948 *W. Rice*
MAYOR

SURVEYOR'S CERTIFICATE

I, FRED L. DOW, being first duly sworn, depose and say that I have correctly surveyed and marked with proper monuments the land shown on the annexed plat of which the following is a true and correct description, to wit:
Beginning at the INITIAL POINT, a 2" x 36" galvanized iron pipe set 6" below the surface of the ground, from which the S.W. corner of Sec. 22-T29S-R5W-W.M. in Douglas County, Oregon bears South 1079.80 ft. and West 1347.50 ft., thence North 534.50 ft., thence East 384.40 ft., thence South 534.50 ft., thence West 361.90 ft. to the place of beginning, containing 4.72 acres, more or less.

Subscribed and sworn to before me this 8th day of November, 1948 *Fred L. Dow*
NOTARY PUBLIC
My commission expires December 10th, 1949

- 1/2" x 24" IRON BAR
- ⊕ 3/4" x 30" IRON BAR

LOT 1	=	1.04 AC.
LOT 14	=	0.13 AC.
50' X 100' LOTS	=	0.11 AC.
50' X 111.90' LOTS	=	0.13 AC.
50' X 124.95' LOTS	=	0.14 AC.

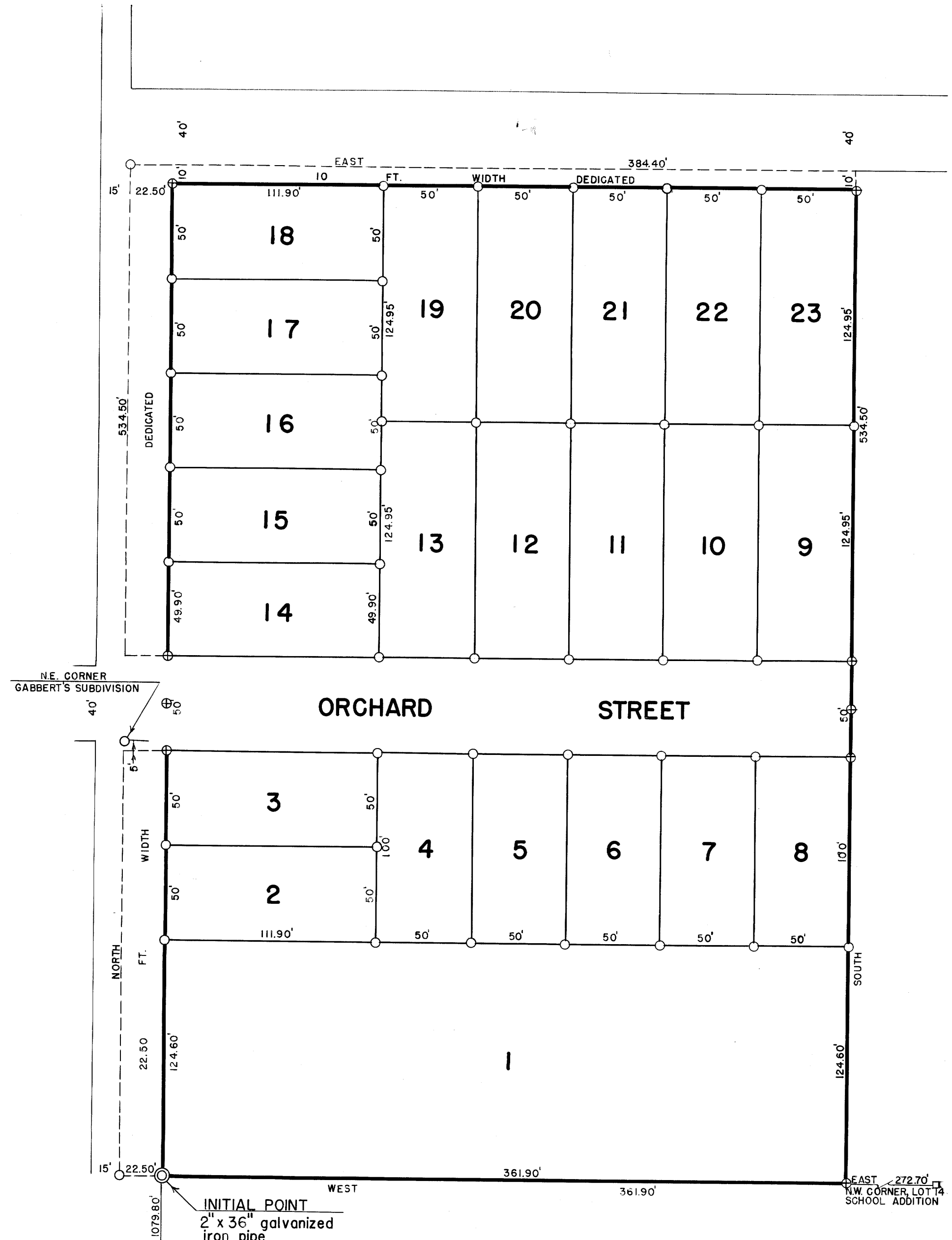

STATE OF OREGON > SS
COUNTY OF DOUGLAS > SS
I, FRED L. DOW, being duly sworn, depose and say that I am the engineer who surveyed and prepared the plat of "PAUL ALLEN SUBDIVISION" and that the annexed tracing is an exact copy of the final plat thereof.
Fred L. Dow
Subscribed and sworn to before me this 8th day of November, 1948.
My commission expires December 10th, 1949
Ray A. Notus
NOTARY PUBLIC

A PLAT OF
PAUL ALLEN SUBDIVISION
BEING A SUBDIVISION OF LOT 8 OF "MYRTLE CREEK FRUIT LANDS"
SEC. 22-T29S-R5W-W.M., DOUGLAS COUNTY, OREGON
OCTOBER, 1948
SCALE: 1" = 50'
FILED November 15th 1948 *Ray Rice*
COUNTY CLERK