

STATE OF OREGON }  
COUNTY OF DOUGLAS } SS

I, ROY AGEE, COUNTY CLERK FOR SAID COUNTY DO HEREBY CERTIFY THAT THE FOREGOING COPY OF THE PLAT OF "GOURLEY'S ADDITION" HAS BEEN COMPARED BY ME WITH THE ORIGINAL THEREOF AND THAT IT IS A CORRECT TRANSCRIPT THEREFROM AND OF THE WHOLE OF SUCH ORIGINAL AS THE SAME APPEARS ON THE PLAT OF "GOURLEY'S ADDITION" IN MY OFFICE AND CUSTODY IN TESTIMONY WHEREOF I HAVE HEREUNTO SET MY HAND AND AFFIXED MY OFFICIAL SEAL THIS 4<sup>th</sup> DAY OF APRIL 1947

*Roy Agee*  
COUNTY CLERK

CERTIFICATE OF SURVEYOR

I, ARTHUR BOYER, FIRST BEING DULY SWORN, DEPOSE AND SAY THAT I HAVE SURVEYED AND MARKED WITH PROPER MONUMENTS THE LANDS SHOWN ON THE ANNEXED PLAT OF WHICH THE FOLLOWING IS A TRUE AND CORRECT DESCRIPTION:  
BEGINNING AT THE INITIAL POINT WHICH IS THE NORTHEAST CORNER OF LOT 3 BLOCK 2 PLAT C OF THE SUTHERLIN LAND AND WATER COMPANY PLAT AS SHOWN ON FILE IN THE OFFICE OF THE COUNTY CLERK, SAID INITIAL POINT BEING S12°42'E 1176.0 FT AND N73°56'W 79.5 FT FROM THE STANDARD STREET MONUMENT AT THE INTERSECTION OF THE CENTERLINE OF STATE STREET WITH A LINE 10 FT NORTH OF THE CENTERLINE OF CENTRAL AVE. IN THE TOWN OF SUTHERLIN, OREGON, WHICH POINT IS MARKED BY A 2" X 36" G.I. PIPE THENCE N76°56'E 45.3' TO A PIPE ON THE WESTERLY SIDE OF STATE STREET THENCE S13°04'E 402.5' ALONG THE WESTERLY SIDE OF STATE STREET TO A PIPE THENCE N76°56'W 139.15 TO THE SOUTH EAST CORNER OF LOT 3 THENCE CONTINUING N73°56'W 692.16' ALONG THE SOUTHERLY LINE OF LOT 3 TO A PIPE ON THE EASTERLY RIGHT OF WAY LINE OF THE PACIFIC HIGHWAY THENCE N16°04'E 304.5' ALONG SAID EASTERLY LINE TO A PIPE THENCE N85°05'E 72.4' TO A PIPE ON THE NORTHERLY SIDE OF SAID LOT 3 THENCE S73°56'E 528.7' ALONG SAID NORTHERLY LINE TO THE PLACE OF BEGINNING, CONTAINING 4.48 ACRES MORE OR LESS.

*Arthur Boyer*

SUBSCRIBED AND SWORN TO BEFORE ME THIS 28<sup>th</sup> DAY OF FEBRUARY, 1947

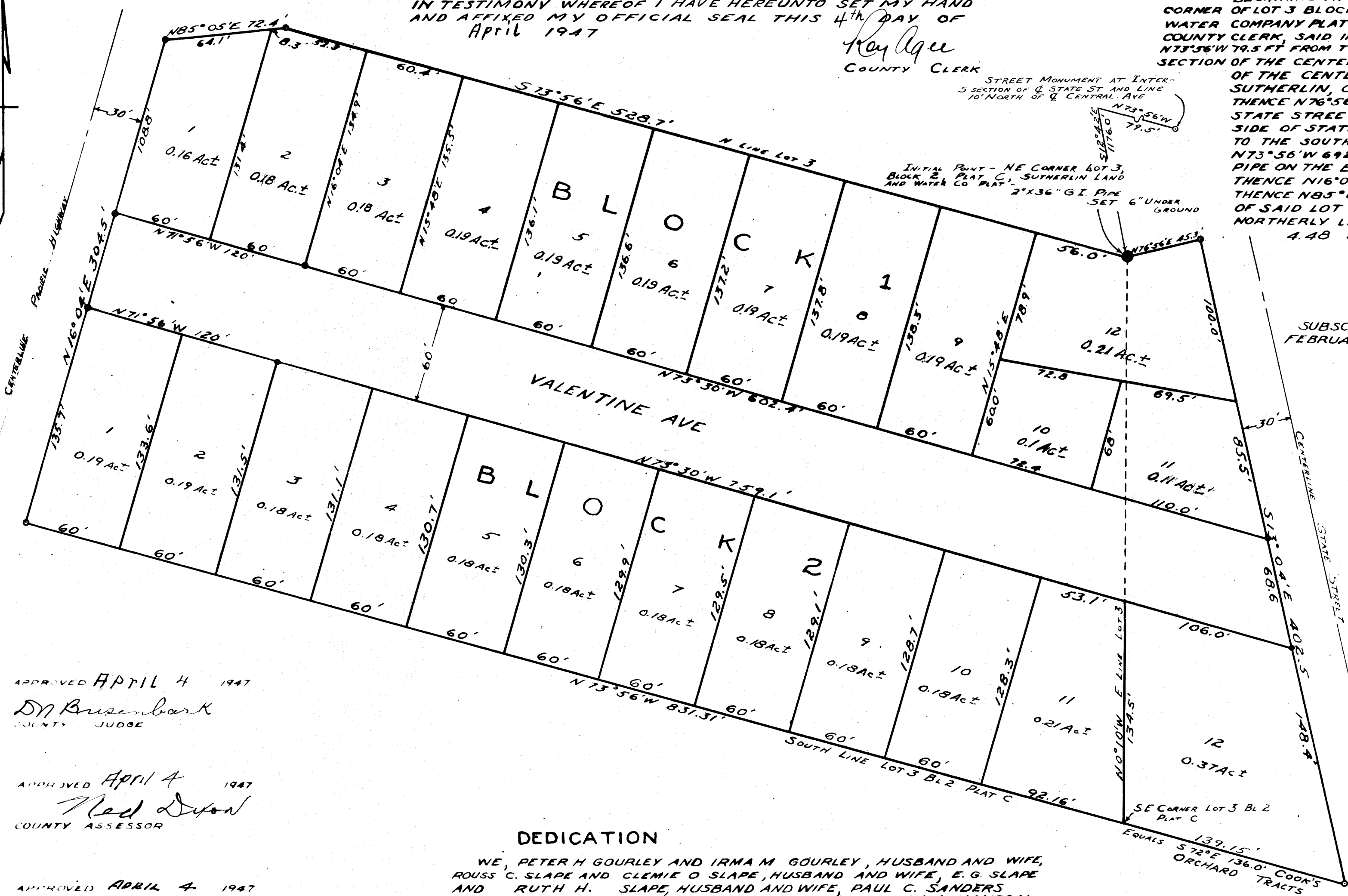
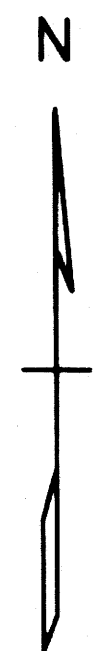

APPROVED APRIL 4 1947  
*Dr. Brisenbark*  
COUNTY JUDGE

APPROVED APRIL 4 1947  
*Ned Dixon*  
COUNTY ASSESSOR

APPROVED APRIL 4 1947  
*Arthur Boyer*  
COUNTY SURVEYOR

APPROVED 1947  
CITY COUNCIL OF SUTHERLIN, OREG  
*Henry Cook*  
MAYOR  
*William A. Russell*  
RECORDER  
*W. J. Armer*  
CITY ENGINEER

FILED APRIL 4 1947  
*Roy Agee*  
COUNTY CLERK

DEDICATION

WE, PETER H GOURLEY AND IRMA M GOURLEY, HUSBAND AND WIFE, ROUSS C. SLAPE AND CLEMIE O SLAPE, HUSBAND AND WIFE, E. G. SLAPE AND RUTH H. SLAPE, HUSBAND AND WIFE, PAUL C. SANDERS AND INA MAE SANDERS, HUSBAND AND WIFE, AND ROY A HANSON AND DOROTHY MAY HANSON, HUSBAND AND WIFE, OWNERS OF THE LANDS SHOWN ON THE ANNEXED PLAT HAVE CAUSED THE SAME TO BE SURVEYED AND PLATTED AS GOURLEY'S ADDITION AND WE HAVE AND HEREBY DO DEDICATE TO THE USE OF THE PUBLIC FOREVER THE STREET AS SHOWN ON SAID PLAT.

*Peter H. Gourley*  
*Roy A. Hanson*  
*E. G. Slape*  
*Paul C. Sanders*  
*Rouss C. Slape*

*Irma M. Gourley*  
*Dorothy May Hanson*  
*Ruth H. Slape*  
*Ina Mae Sanders*  
*Clemie O. Slape*

ACKNOWLEDGEMENT

STATE OF OREGON }  
COUNTY OF DOUGLAS } SS  
ON THE 28 DAY OF FEBRUARY 1947 BEFORE ME APPEARED PETER H. GOURLEY AND IRMA M. GOURLEY, HIS WIFE, ROUSS C. SLAPE, AND CLEMIE O. SLAPE, HIS WIFE, E. G. SLAPE AND RUTH H. SLAPE, HIS WIFE, PAUL C. SANDERS AND INA MAE SANDERS, HIS WIFE, AND ROY A. HANSON AND DOROTHY MAY HANSON, HIS WIFE, WHO ARE KNOWN TO ME PERSONALLY AND WHO, BEING DULY SWORN SAY THAT THEY ARE THE OWNERS OF THE LANDS SHOWN ON THE ANNEXED PLAT AND ACKNOWLEDGED THAT THEY SIGNED THE BELOW DEDICATION AS THEIR FREE AND VOLUNTARY ACT AND DEED.

IN TESTIMONY WHEREOF I HAVE HEREWITH SET MY HAND AND SEAL THE DAY AND YEAR ABOVE WRITTEN

*Arthur Boyer*  
NOTARY PUBLIC  
My Comm. Ex. p. 1000-1000-1000

**GOURLEY'S ADDITION**  
TO THE CITY OF SUTHERLIN, OREGON  
BEING A PART OF LOT 3 BLOCK 2 PLAT C, SUTHERLIN LAND AND WATER COMPANY'S PLAT AND A PART OF THE NE 4 OF SEC 20, T 25 S, R 5 W WM  
SCALE: 1 INCH EQUALS 50 FEET