

DEDICATION

KNOW ALL MEN BY THESE PRESENTS that DANIEL F. CAREY & LOIS C. CAREY, his wife; owners of the lands shown on the annexed plat have caused the same to be surveyed and plotted as and by the name of: "CAREY TRACT"

Daniel F. Carey
DANIEL F. CAREY

Lois C. Carey
LOIS C. CAREY

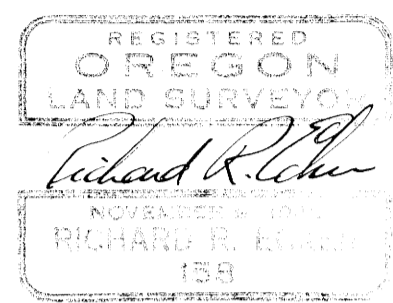

ACKNOWLEDGEMENT

STATE OF OREGON ss
COUNTY OF DOUGLAS

On the ___ day of ___ 1947, before me appeared Daniel F. Carey and Lois C. Carey, his wife, both to me personally known, who being duly sworn did say that they are the owners of the lands shown on the annexed plat and acknowledged that the above instrument was their free act and deed.
IN TESTIMONY WHEREOF I have hereunto set my hand and affixed my official seal on the day of the year above written.

W. M. Campbell
NOTARY PUBLIC FOR OREGON

APPROVALS

- Approved this 10 day of Dec. 1947.
J. W. Adkinson
for TOWN OF MYRTLE CREEK
- Approved this 12 day of December 1947.
Richard R. Ecker
COUNTY SURVEYOR
- Approved this 14 day of January 1947.
Red Dixon
COUNTY ASSESSOR
- Approved this 14 day of Jan. 1948
D. M. Busenbark
COUNTY JUDGE
- Filed this 24th day of February 1947.
Kay Agee
COUNTY CLERK

SURVEYOR'S CERTIFICATE

I, Richard R. Ecker, being first duly sworn, depose and say, that I have correctly surveyed and marked with proper monuments the lands shown on the annexed plat of which the following is a true and correct description:
"Beginning at a 2"x36" galvanized I.P. set 6" beneath the surface of the ground, which point bears North, 857.0' and East, 577.0' from the Southwest Corner, Section 22, T29S, R5W, W.M.; thence West, 165.0' to a 1" I.P.; thence North, 462.0' to a 1" I.P.; thence East, 165.0' to a 1" I.P.; thence South, 462.0' to the place of beginning containing 1.75 acres all situated in Lot 13, Gabbert's 2nd Addition to the Town of Myrtle Creek, Sec 22, T29S, R5W, W.M., Douglas Co. Oregon."

Richard R. Ecker
SURVEYOR

Subscribed and sworn to before me this 2nd day of January 1948
Kay Agee
COUNTY CLERK

CAREY TRACT

A subdivision of a part of Lot 13, Gabbert's 2nd Addition to the
TOWN OF MYRTLE CREEK • DOUGLAS COUNTY • OREGON

SURVEYED BY
Richard R. Ecker
REGISTERED LAND SURVEYOR
ORE. LIC. NO. 158

October, 1947

Scale: 1"=50'

State of Oregon ss I, Richard R. Ecker, being duly sworn depose and say upon: That I am the surveyor who made the survey and prepared the final map of "Carey Tract" and that the foregoing tracing is an exact copy of the map of said tract.
Richard R. Ecker
SURVEYOR
Subscribed and sworn to before me this 2nd day of Jan. 1948
Kay Agee
COUNTY CLERK

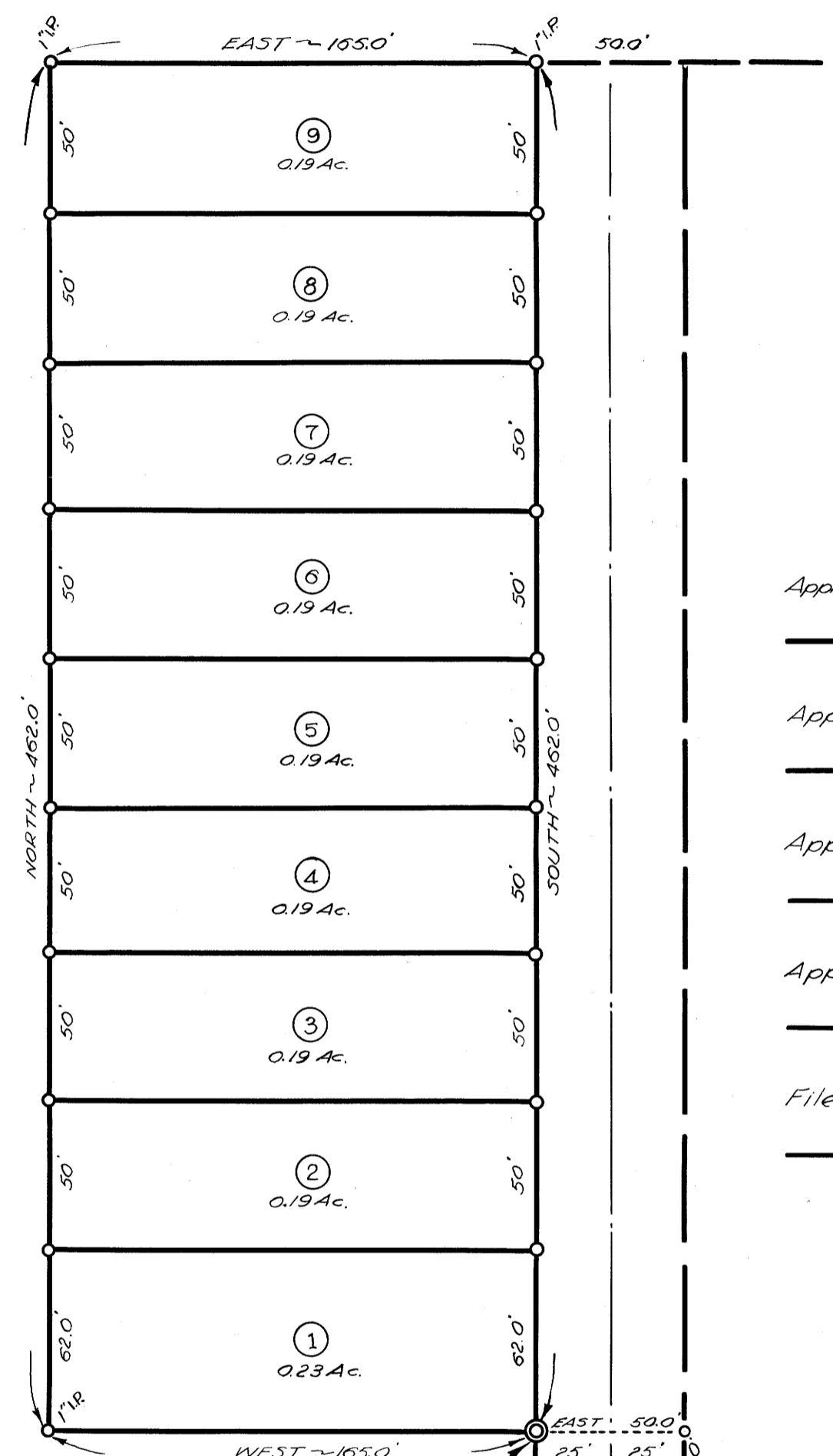

INITIAL POINT
2"x36" Galv. I.P. 6" below
surface of ground

Initial Point ~ 2" Galv. I.P.
"Jackson Heights Subd."

NOTE
o indicate 1/8" iron rods unless otherwise noted.

