

LAMPERT'S SUBDIVISION

SEC. 27, TWP. 29S, R. 5W, W.M.

DOUGLAS COUNTY, OREGON

Scale: 1-inch = 60ft.

- APPROVALS -

APPROVED: Feb 13, 1948.

By Order of the County Court

W.A. Rodman
COMMISSIONER

L.V. Beckley
COMMISSIONER

APPROVED: Feb 10, 1948.

Med Dixon
COUNTY ASSESSOR

APPROVED: Feb 6, 1948.

Sam S. Sherry
COUNTY SURVEYOR

MYRTLE CREEK CITY COUNCIL

APPROVED: Feb 3, 1948.

W. R. ... President Council

FILED: February 13, 1948.

Ray Lee
COUNTY CLERK

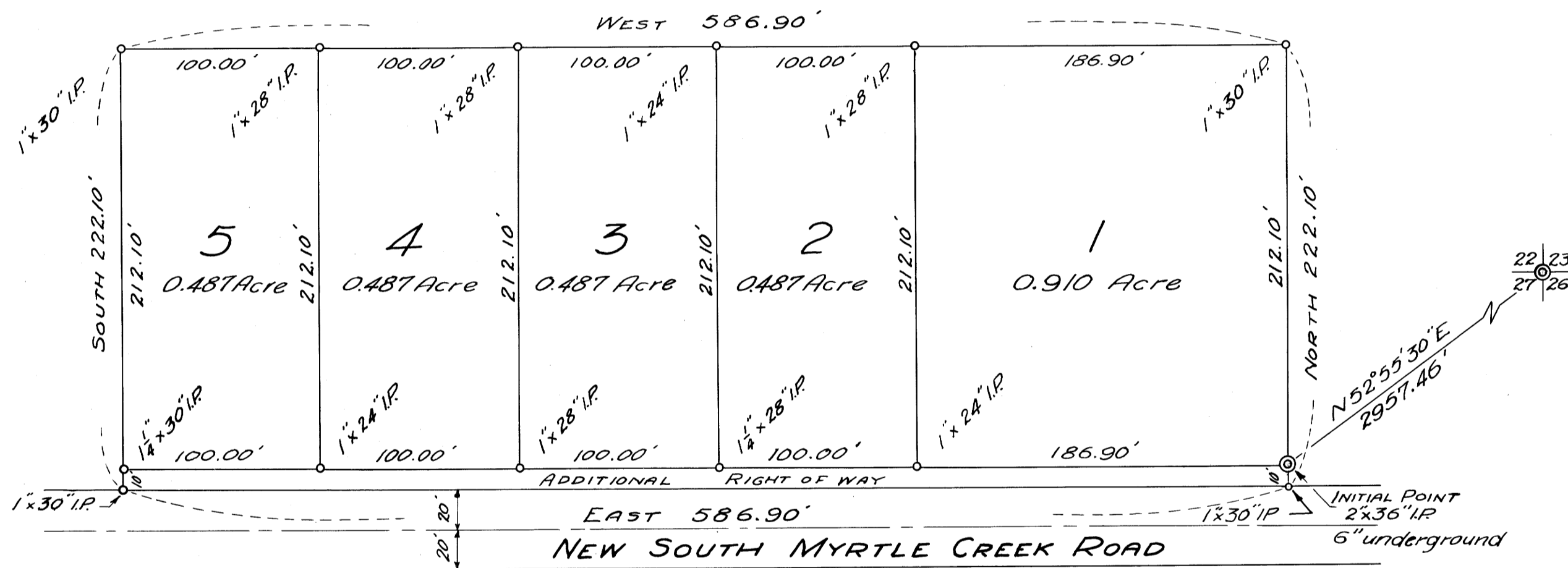
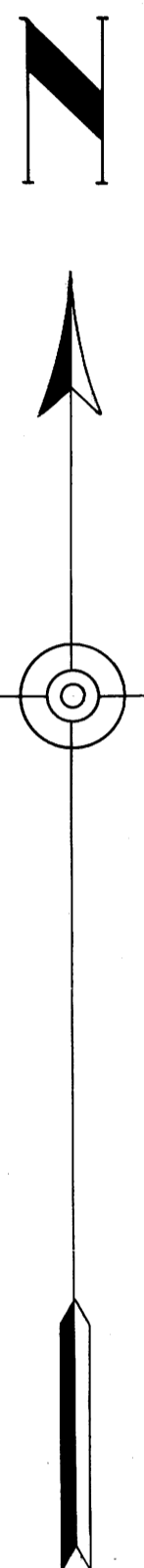

STATE OF OREGON } ss.
COUNTY OF DOUGLAS }
I, Edwin S. Woodford, being first duly sworn depose and say upon oath: That I am the surveyor who made the survey and prepared the final map of LAMPERT'S SUBDIVISION, and that the foregoing tracing is an exact copy of the map of said LAMPERT'S SUBDIVISION.

Edwin S. Woodford
CIVIL ENGINEER

Subscribed and sworn to before me this 19th day of January 1948.

Ray Lee
COUNTY CLERK

CERTIFICATE OF SURVEYOR

I, Edwin S. Woodford, being first duly sworn depose and say that I have surveyed and marked with proper monuments the lands shown on the annexed plat of which the following is a true and correct description.
Beginning at a 2-inch by 36-inch iron pipe from which the North east corner of Section 27 in Twp. 29S, R. 5W, W.M. bears N52°55'30"E 2957.46 feet; thence North 212.10 feet to a 1-inch by 30-inch iron pipe; thence West 586.90 feet to a 1-inch by 30-inch iron pipe; thence South 222.10 feet to a 1-inch by 30-inch iron pipe on the North right-of-way line of the New South Myrtle Creek Road; thence East along said right-of-way line 586.90 feet to a 1-inch by 30-inch iron pipe; thence North 10.00 feet to the place of beginning and containing 2.992 acres more or less.

Edwin S. Woodford
CIVIL ENGINEER

Subscribed and sworn to before me this 19th day of Jan 1948.

Ray Lee
COUNTY CLERK



DEDICATION

KNOW ALL MEN BY THESE PRESENTS That we, HARRY R. LAMPERT, and MARJORIE T. LAMPERT, wife, owners of the lands shown on the annexed plat, have caused the same to be surveyed and platted as and by the name of LAMPERT'S SUBDIVISION, and we hereby dedicate to the public use forever the roads shown thereon.

Harry R. Lampert
HARRY R. LAMPERT
Marjorie T. Lampert
MARJORIE T. LAMPERT

ACKNOWLEDGMENT

STATE OF OREGON } ss. On the 21st day of Jan 1948 before me appeared HARRY R. LAMPERT, and MARJORIE T. LAMPERT, wife, both to me personally known, who being duly sworn did say that they are the owners of the lands shown on the annexed plat and acknowledged that the adjacent instrument was their free act and deed.

IN TESTIMONY WHEREOF I have hereunto set my hand and seal the day and year above written.

Ray Lee
COUNTY CLERK