

# DEDICATION

KNOW ALL MEN BY THESE PRESENTS that we : Kenneth C. Laurance and Lillian M. Laurance, husband and wife, as owners of the land shown on the annexed plat, have caused the same to be surveyed and platted as and by the name of :

» LAURANCE SUBDIVISION «

and we hereby dedicate to the public use forever the Street shown thereon.

*Kenneth C. Laurance*  
Kenneth C. Laurance  
*Lillian M. Laurance*  
Lillian M. Laurance

## ACKNOWLEDGMENT

STATE of OREGON } s.s. On the 21<sup>st</sup> day of May, 1947 before me appeared:  
COUNTY of DOUGLAS } Kenneth C. Laurance and Lillian M. Laurance -  
husband and wife, both to me personally known who being duly sworn did say that they are the owners of the land shown on the annexed plat and acknowledged that the above instrument was their free act and deed.  
IN TESTIMONY WHEREOF I have hereunto set my hand and affixed my official seal the day and year above written.

*Donck Jackson*  
NOTARY PUBLIC FOR OREGON  
My Commission expires Apr. 13, 1951

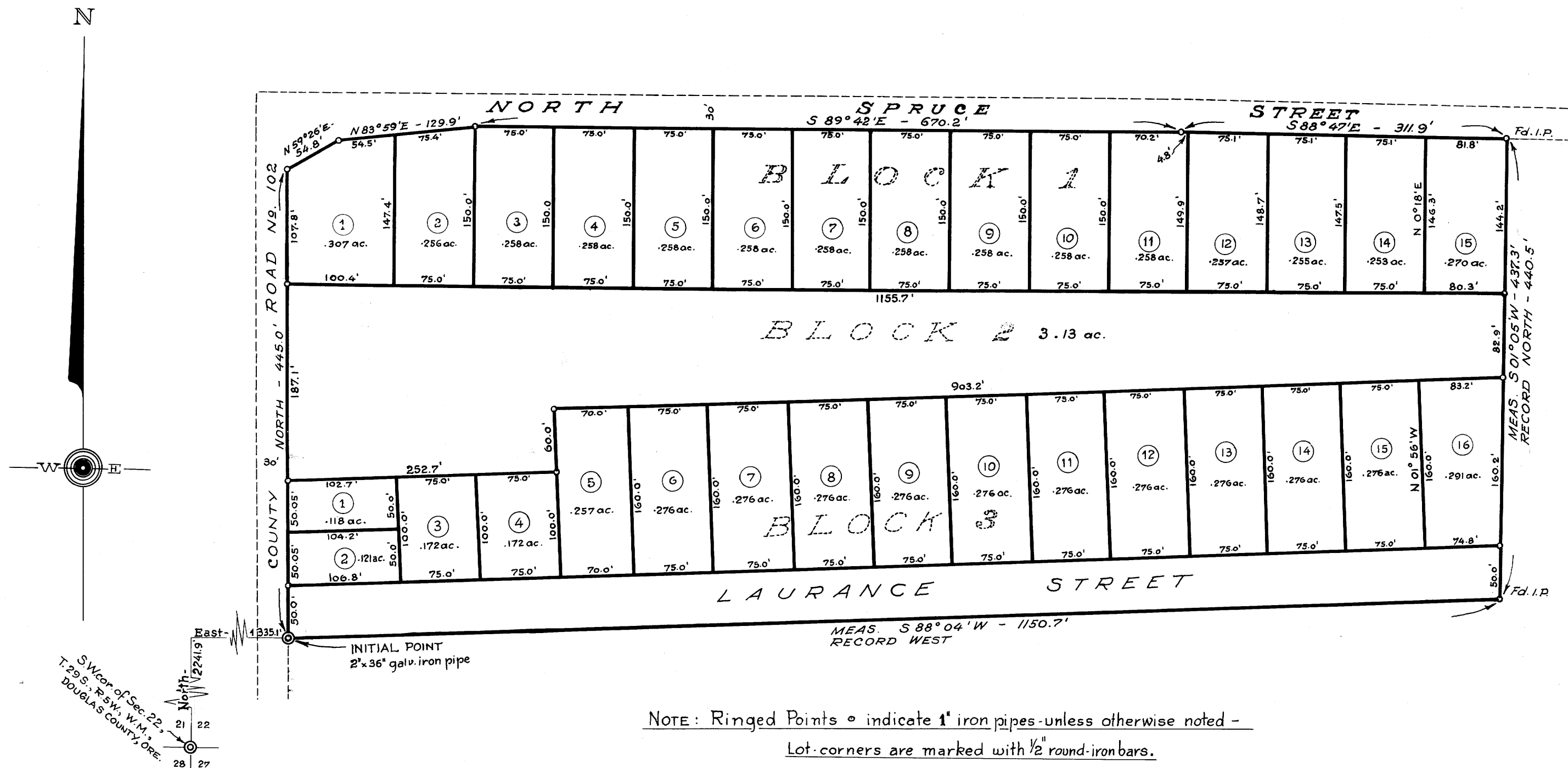

NOTE: Ringed Points indicate 1" iron pipes - unless otherwise noted -  
Lot corners are marked with 1/2" round iron bars.

## CERTIFICATE OF SURVEYOR

I, Richard R. Ecker, being first duly sworn depose and say, that I have correctly surveyed and marked with proper monuments the land shown on the annexed plat of which the following is a true and correct description, to wit:  
Beginning at the INITIAL POINT, a 2"x36" galv. iron pipe 6" underground on the East R/W Line of the County Road No. 102, which point bears North-2241.9 ft. and East-1335.1 ft. from the Sec. cor common to Sec's 21, 22, 27 & 28, T.29 S., R.5 W., W.M., Douglas County, Ore., thence along said R/W line North-445.0 ft. to an iron pipe; thence N59°26'E - 54.8 ft. to an iron pipe; thence N83°59'E - 129.9 ft. to an iron pipe on the South R/W Line of North Spruce Street; thence along said R/W line S89°42'E - 670.2 ft. to an iron pipe; thence S88°47'E - 311.9 ft. to an iron pipe; thence leaving said R/W line and running S1°05'W - 437.3 ft. to an iron pipe; thence S88°04'W - 1150.7 ft. to the Point of Beginning; all in Sec. 22, T.29 S., R.5 W., W.M., in Douglas County, Ore., and containing 12.25 acs. more or less.

*Richard R. Ecker*  
SURVEYOR

Subscribed and sworn to before me this 26<sup>th</sup> day of April, 1947.

*Roy Ague*  
COUNTY CLERK.

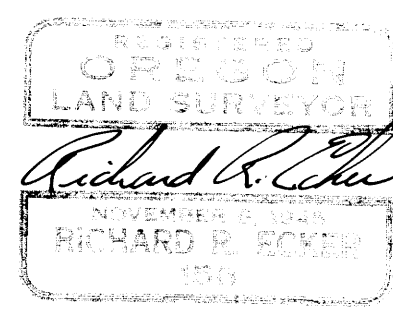

## APPROVALS

Approved <u>Jan 8</u> 1947 <i>D. Bussanbark</i> COUNTY JUDGE	Approved <u>Jan 8</u> 1947 <i>Ned Dixon</i> COUNTY ASSESSOR
Approved <u>June 13</u> 1947 <i>Paul Stearns</i> COUNTY SURVEYOR	Approved <u>May 6</u> 1947 <i>Ed. S. ...</i> COMMON COUNCIL TOWN OF MYRTLE CREEK

STATE of OREGON } s.s. I, Richard R. Ecker, being duly  
COUNTY of DOUGLAS } sworn, do depose and say upon  
oath that I am the surveyor who made the  
survey and prepared the final map of:  
"LAURANCE SUBDIVISION"  
and that  
the foregoing tracing is an exact copy of the  
map of said subdivision.  
*Richard R. Ecker*  
SURVEYOR

Subscribed and sworn to before me this 8<sup>th</sup>  
day of Jan, 1948. *Roy Ague*  
County Clerk

## LAURANCE - SUBDIVISION

— in Sec. 22, T.29 S., R.5 W., WIL. MER. —  
Vicinity: Town of MYRTLE CREEK  
— DOUGLAS COUNTY, ORE. —

— Richard R. Ecker —  
— Surveyor —  
Roseburg, Ore. May 1947. Scale: 1 in. = 100 Ft.

FILED Jan 10 1947.  
*Roy Ague*  
COUNTY CLERK.